THE CENTRE REPORTER.

FRED. KURTZ, Editor and Proprietor. TERMS: $2.00 a Year, in Advance.

VOLUME XII. CENTRE HALL, CENTRE CO., PA. THURSDAY, NOVEMBER 27, 1879. NUMBER 47.

Her King.

She has not found her king as yet,
The golden days glide by.
They bring no sorrows to forget,
Nor any cause to sigh.
No heart for her devotion made
The passionate summers bright;
Unharmed she walks, and unafrayed
She has not found her king.

Men bring their titles, and their gold;
She turns in scorn away.
The man must be of different mould
She swears she will obey.
Though poor in honors and in lands,
Rich in a rarer thing,
Titled by God alone, he stands,
Whom she will own her king!

But when he comes, as come he will,
Strong to support and grand,
With application that shall fill
Her soul, like a command;
She'll place her hand in his, and take
Whate'er this world may bring,
Proud and contented for his sake,
Whom she hath crowned her king!
Hamilton Aide, in Temple Bar.

The Dignity of Labor.

Those who toil to earn their bread
Need not blush to own their lot;
They in noble footsteps tread,
And a claim to live have got.
Toil is not the wage of sin,
For in Eden work was given,
Man was made to work and win
Spoil of earth and bliss of heaven.

He who at the anvil stands,
Striking while the iron glows,
Though he works with horny hands,
Nobly strikes the ringing blows.
At the loom, and in the field,
In the shop, and on the soil,
Where men wisely power wield,
There is dignity in toil.

He who works with throbbing brain
Thinks to teach men how to live,
Writes, that others good may gain,
Speaks, to truth fresh zest to give.
He can claim the manly right
With the sons of toil to stand,
He asserts his mental might,
Helps to bless his native land.

He who lives a life of ease,
Idly wasting all his days—
Aiming only self to please,
Filled with pride and courting praise,
Call him not a noble man,
Such existence is a shame;
And when ends life's blank span,
Soon will die his empty name.

Labor brings reward and rest,
Educates the latent powers;
And he serves his age the best
Who employs his golden hours;
Working not beyond his might,
Toiling not against his will,
And beneath his master's sight
Glad his mission to fulfil.

All things labor for our good,
He who made us never sleeps;
He who tills the ground for food,
For his pains a harvest reaps.
None who work need feel ashamed,
As they do what good they can;
It's an honor to be named,
As we toil, "A workingman."

EUSTACE CARROLL'S SKETCH.

PRACTICAL ADMONITION TO TEMPERANCE.

"Shant go a step further?"

"Only just a little way—we shall soon home now, and mother's waiting."

"I don't care. I've made up my mind that I've walked too far already, and I'm just going to sit down and rest; they must wait, and I shall do as I choose."

"But father—"

"Now don't you talk to me about 'buts,' Charlie, because I won't have it. I shall sit down here, and you can go and tell your mother not to wait—not to wait," the man repeated, raising his voice with the stupid anger of intoxication.

Still in spite of threat and refusal, the child persisted in pleading that his father should go home; but his words only seemed to strengthen the man's obstinacy, and all the boy could do was to get his father to turn aside from the high road into a field close by, where the man threw himself full length on the grass, somewhat under the shade of the hedge, and in a few minutes he was sleeping heavily, whilst the child sat down at a little distance, with a strange kind of unchildish patience on his features, to wait until his father should wake. Poor little Charlie! he knew too well how useless any attempt on his part would be to rouse his father from that sort of sleep.

Rather more than half an hour had passed in this dreary waiting, and Charlie was beginning to find all his small sources of amusement fail him. He had watched a large bee that kept hovering over the convolvulus blossoms in the hedge, and, wondered if he had not nearly finished his day's work, had placed a small out of harm's way, and had been tempted to chase a beautiful painted butterfly that flitted past him; but he began at last to lose his interest in bees and butterflies, for it was now tea time, and Charlie was growing terribly hungry. Still he did not think of deserting his post, for no one but the child himself knew how often he had kept his tipsy father off the country road when carts or carriages were coming along, nor how he had managed to guide him in safety over the narrow bridge that led across the river to their cottage. So Charley sat there quietly, though he was growing more tired and hungry every moment, until the sound of a whistle at a little distance attracted his attention, the sound gradually coming nearer and sounding more distinct, until a young man jumped over the stile at the end of the field and approached the child, who then knew him to be a gentleman he had often met during the last few weeks, sometimes sketching, sometimes wandering about with his knapsack on his back and his portfolio under his arm. Indeed a kind of half acquaintance had sprung up between the young artist and Charlie—one attracted by the glimpses he had caught of the pictures contained in the wonderful portfolio, the other by the child's wistful glances and his rustic beauty. Busy with his own thoughts, and judging from his happy face they were very pleasant ones—perhaps dreams of the time when some wonderful picture of his should hang on the walls of the academy, and by so doing help him on the road to fame and fortune—Eustace Carroll had half crossed the field before he noticed Charlie and his father. Then his quick eyes told him the meaning of the little scene; the quiet, weary-looking child and the sleeping father, with his untidy clothes and collar and necktie unfastened, and his face turned up to the blue sky that looked down upon nothing so debased as this man, whom God had made a little lower than the angels, and who, by his own vice, had thus degraded himself.

With the quick instinct of childhood, Charlie understood the look of disgust with which the young artist turned to him, saying kindly as he did so:

"You are waiting to take your father home, I suppose?"

"Yes, sir," replied the child, while a flush of shame spread over his face.

"Well, I think he is likely to lie there for hours yet. Can't you leave him?"

"No, sir; he might be run over or fall into the river if I left him to come come by himself."

"Oh!" said Eustace, as he glanced toward the sleeping man and wondered if it would be much loss to any one if he did fall into the river; but he checked the thought, remembering that he, with his refined tastes and many kinds of amusement, could form no idea of the temptation which drink might have for this man, with his smaller advantages of fortune and education; and then an idea flashing across his mind, he determined to act upon it.

"Have you had your tea, boy?" he asked, as he unstrapped his knapsack, and took out a small parcel wrapped in paper.

"Mother will be sure to keep it for me until I get home, sir," replied Charlie, too brave to complain to a stranger.

"That's all right," said Eustace, understanding and respecting the feeling that dictated the answer; "meanwhile, I shall give you this piece of cake, just to pass the time away. When I was a small boy, stray pieces of cake never prevented me eating my meals when they came, so your mother's tea will not be wasted. Now you sit still, for I am going to paint a picture, and when it is finished I will show it to you."

Very few dainties fell to Charlie's share in those days, and Eustace was highly amused at the manner in which he ate his cake, nibbling it off around the edge so as to make it last as long as possible; and he succeeded so well that the picture was finished almost at the same time as the last currant disappeared.

"Well, was it good?" asked Eustace, "as he tied his portfolio."

"Yes, mother does not put currants in her cakes. Sometimes on our birthdays, when father has not been out, we have a cake, but then we have no seeds in it."

"And those are not so nice?"

"Oh, no, sir, of course not!" answered Charlie, surprised that any one should ask such a question.

"Well, I am glad you like it. I am going back to London in a day or two, but I shall put another piece of cake in my knapsack in case I meet you again before I go. Look here, do you know what this is?"

Charlie glanced at the little picture Eustace held out to him, and then he gave a scream of surprise.

"Why, it's me and father!"

And so it was, and even though Eustace should live to be an old man, he will never succeed in making anything more true to nature than that hurried sketch. He had just caught the tired, wistful look on the child's face, and it was all the more striking as it was brought into such contrast with the vacant countenance of the tipsy sleeper, who looked so thoroughly out of place beside the child and the pleasant green background of the hedge, where the convolvulus blossoms mingled with the wild roses and blackberry flowers.

"Wait a moment," said Eustace, and then he wrote at the bottom of the sketch three lines from a poem of Burns:

"Oh wad some power the gittie gie us,
To see oursels as ithers see us,
It wad frae mony a trouble free us"

"There," he continued, putting the picture in the child's hands. "You shall have that, and if you like to show it to your father one of these days, do so; it may teach him a lesson." And before the child could make any reply, Eustace was off and away, tramping along the high road.

Five years had passed before the young artist had the time and chance to visit the quiet village again. In those five years he had done good work—had thought, and worked, and painted, until people began to believe in him and talked of him as one of the most promising painters of the day.

Still, in the midst of it all, he often remembered his little sketch and wondered—without much hope in the wonder, though—whether his idea that it might do good had come to pass; and on the day he traveled down to Merston the memory of the scene came clearly before him with the thought of the grand old words: "Cast thy bread upon the waters, for thou shalt find it after many days."

"Such a poor little crumb of good, though it was," said Eustace to himself, "still I wonder—I wonder—and I'll try to find it out, too."

And so it happened, Eustace did find it out more quickly than he expected, for that very evening as he was returning from a walk, in the course of which he had visited some of his old haunts, there passed him on the road a man and a handsome boy of thirteen.

"My little friend and his father," suddenly thought Eustace, whose quick artist eye seldom forgot a face or figure, and he quickened his pace in order to keep within a short distance of the boy.

So the three went on, past the corner of the field where the sketch had been taken, down the road and across the narrow bridge, till the man and boy reached a little cottage, the small front garden of which was gay with bright-colored, old-fashioned flowers.

"That looks promising," thought Eustace; "no drunkard ever had a garden like that;" and determined to ascertain the facts of the case, he went up to the door with the intention of asking the nearest way to the next village.

Through the open door he caught a glimpse of the neatly-kept cottage-kitchen, as Charlie came forward to answer the stranger's question; but before half the right turns had been described, a bright smile broke over the boy's face and, half turning around, he exclaimed:

"Father, it is my painter!" and to his surprise, Eustace found that in that household, at least, he was a hero, and the young artist never felt more reverence for his art than he did as he listened to the account of the good his picture had done.

For some time Charlie had kept the sketch and had been afraid to show it to his father, but the man found it by chance one day, and—

"It was more than I could stand, sir," he said, addressing Eustace. "I did not need any one to tell me what it meant, but although I wondered where

The Centre Reporter.

FRED. KURTZ.....EDITOR.

CENTRE HALL, Pa., Nov. 27, 1879.

Another Southern outrage is addedto the list. Congressman John Kenna, Democrat, of Charleston, West Virginia, saw an exhausted negro struggling in the river a few days ago, and swimming out to the drowning man saved him.

In New York on Saturday 15, milk dealers were fined for adulteration of milk, but the Herald seems to think that one can of water at 8 cents per quart will pay all the fine of some of them. A few days imprisonment and a cold water bath might be thrown in with the fine thin it out or water it a little.

American beef still keeps going to Europe in large quantities, as well as grain, and foreign gold to us in return. The state of trade with Europe—our exports largely exceeding our imports—is what has given us a touch of better times in America and so long as this foreign demand continues we may expect business to remain lively.

Pittsburg has good reason to be happy besides the revival of business in all its manufacturing establishments, a St. Louis firm has been sending slaughtered beef to the smoky city and underselling its butchers. In consequence some of the Pittsburg meat men have put down the price of best steak and roasts to ten cents per lb. and still have a profit at that, and are underselling the St. Louis beef.

The report of the United States Treasurer shows that during the year there were redeemed $64,107,833 worth of United States notes of all denominations. The total coinage of standard silver dollars under the act of February 28, 1878, is $45,206,200, of which amount $32,203,358 is in the Treasury office, and $13,002,842 in circulation, being 28¼ per cent. of the total coinage, as against $4,922,623 in circulation at the same date last year, which was 26 9-10 per cent. of $18,282,500, coined at that time.

Hayes thinks that all ex-presidents should have a pension of $20,000 per year during life. Of course the fraudulent president would be pleased with such a sugared plum. But why, with double salary, should a president have so princely a pension, after he goes out of office? The president has no more claim to a pension than any other ex-office holder from town clerk on up. Hayes having accepted a stolen office of course would not hesitate to pocket a pension too.

Orville Haynes, 19 years old, pointed a cocked revolver at others. He was told to stop, as the revolver was loaded. Then he laughingly pointed it at his own head, and the revolver discharged, killing him instantly. And this awful Orville was 19—now if there are any more such awful fools, let them do just as Orville did—better shoot themselves than others.

Leading democrats in New York have held a conference with a view to heal the differences that existed in the late campaign. They propose to have Gov. Seymour act as arbiter, and abide by his decision. With a united front New York would go democratic by at least 40,000 and make sure the election of a democratic president. This is shown by the recent returns on the combined vote of Kelly and Robinson, which would have left Cornell 40,000 behind.

Henry Watterson, of the Louisville Courier Journal, thinks that in the next election three or four Southern States may go for the republicans.

In this event it would be consistent for three or four republican states to go democratic, if we are to judge the rads by their howlings against a solid south. But they will not do it, these northern breeders of sectional hate, they will keep as "solid" in the north as possible, their cry against a solid South is all a sham, a hobby to frighten old women with.

In regard to the Maine election, in which any number of Frauds were perpetrated upon Democrats, who are attempting to assert their rights, Blaine says, it is a bold and audacious attempt on the part of unscrupulous men in the Democratic party to maintain control by usurpation. Since the highway robbery of the Presidency, by the Jack Sheppards of the Republican party, they are in constant alarm lest the example will be followed by Democrats. They fear each bush an officer, and well they may.

Frauds in obtaining pensions has got to be a rather brisk and successful business. We notice that in the cases of 500 pensioners whose names have been expunged from the list during the last three years on account of the detection of fraud in their cases Commissioner Bentley certifies that perjury was ascertained in 3,084 of the 4,397 affidavits which accompanied their applications and forgery in at least 92 instances. These fraudulent claimants succeeded in drawing $547.225 from the national Treasury before they were dropped. What part, if any, of this vast sum has been recouped by the United States, and how many, if any, of the 3,084 perjurers and 92 forgers have been prosecuted for their crimes, the Commissioner does not state.

The debt of the State of Illinois is likely to be wiped out at no distant date thanks to a provision inserted in the charter of the Illinois Central Railroad in 1857 by the late Stephen A. Douglas, under which the company pays to the State seven per cent. of its gross earnings in lieu of all taxes. On Oct. 1, 1878, the debt of Illinois, as set forth in the Auditor's report, was $502,312. After Jan. 1, 1880, the debt will be reduced below $500,000. It is expected that after the extinguishment of the debt the Illinois Central Railroad fund will produce almost enough money to pay the ordinary running expenses of the State Government. The Constitution of Illinois provides that the contract by which the fund was created shall not be released, modified, or remitted by the Legislature or by any other authority.

Grant's speech at the Chicago reception does not take well with the bloody shirters. He said that all bitterness and ill-feeling between the sections should be laid aside. This is just what the stalwarts were trying to keep up all summer—they continually abused the south for the two or three murders committed as though the north had no crime at all and really had ten murders to one in the south. But Grant may not be sincere—he went back on his word before, and may only wish to gain southern support for a third term. However his utterances at Chicago don't suit the stalwarts, they would have preferred him to call the south traitors and all the other hard names used by the northern radicals in the past six months, to keep up ill feeling.

Eliza Pinkston, John Sherman's hussy whom he used as an instrument in his steal of the presidency, has been arrested on charge of murdering her husband. If Eliza should be hung, and convicted John Sherman should be hung a little with her; he did more to make this bad woman worse than any thing in her history. He taught her perjury, to lie and forge, so that the presidency might fall to Hayes. Eliza's troubles are thus telegraphed:

Louisville, November 17.—A Courier-Journal special from Canton, Miss., says Eliza Pinkston, of Returning Board fame, was arrested on Saturday, charged with murdering her husband, who died suddenly on the morning of the 15th. They had been married only two years, had frequent quarrels, and separated two weeks ago. They met and quarrelled on Friday. He died on Saturday. The Coroner has the case under investigation.

The Philadelphia *Ledger* an independent journal expresses its regrets at the retirement of the great Ohio statesman from the U. S. Senate,—this regret is felt by every honest citizen. The *Ledger* says:

A few weeks ago there was exultation over the result of the election in Ohio because it secured the defeat of the "Ohio idea" with which Senator Thurman had been dallying. In spite of his financial heresies, however, Ohio will find it hard to select as useful a Senator as Thurman, unless it takes General Garfield. One of his good works, manfully fought for, has just borne fruit, in the payment to the Government by one of the Pacific railroads of nearly a quarter of a million of dollars. Until Mr. Thurman got to work at them it seemed impossible to make the Pacific railroads fulfil their obligations, and it is to be regretted that the absurd and now obsolete "Ohio idea" wrought such bad work as to cause such a man to be retired from the Senate.

There appears to be a great deal of cruelty practiced in the New York insane asylums, which is attracting attention, and should receive the severest punishment. To be cruel to the unfortunate insane in our estimation is a crime of no ordinary degree and should be visited with fitting punishment. From an investigation made by a reporter of a daily, we make the following extract as a sample:

Dr. Hammond went on to say that within a period of about a year four homicides had occurred in the lunatic asylum on Ward's Island. In one instance a patient was beaten to death by an attendant, in another an attendant was killed by a patient, in a third a patient was thrown off the wharf and drowned by another patient, and in a fourth an attendant, who was probably almost insane himself, was ordered to give a hot bath to a lunatic who was paralyzed, and after getting him into the bathtub and turning on the hot water the attendant left the poor wretch and he was literally boiled to death.

From Ohio and Missouri comes a Grant boom over the left. Leading anti-Grant republicans have been sounding the Germans who are numerous enough in those two states to turn the scale whichever way these people may vote. The Germans are almost solid against Grant and say they will oppose his election if again nominated. The reasons' or one of the reasons, they gave, is that Grant has eaten too much taffy from the crowned heads of Europe, and that he has returned from Europe tainted with a love for monarchy.

These Germans have come to America because they hate kings and princes and they do not think much of any one who will be wined and dined by these crowned heads. Hence their hatred of Grant. All the leading German republican papers of the west have been interviewed and their editors say they will not support Grant. Carl Schurz, the great leader of the Germans and a member of Hayes' cabinet, will oppose Grant if nominated.

This would make Ohio a democratic state, and destroy all hope of radical success.

The REPORTER would prefer the nomination of Grant to any other republican—his administration has so many stains that we think the people would not venture upon a repetition of Grant rule.

Some of the stalwarts at the recent Chicago Grant show played a neat little game upon Orville Grant, brother of Ulysses, who had also gone to Chicago, in his backwoods clothes, to see his brother, but who the managers of the show thought was dressed too plainly to appear before a brother that had just made the rounds of the crowned heads, and headed off poor Orville as given below by the associated press dispatch:

Chicago, November 19.—A story which has been afloat for some days finds light in print to-day. Its effects is that Orville Grant came to Chicago from the East, on Monday of last week, to meet his distinguished brother, General Grant. Orville was stopping at the Palmer House two days before General's arrival but being shabbily dressed, his sandy hair and whiskers long and bushy, and his general appearance that of a frontiersman, little attention was paid him. The story goes that some army officers being desirous that nothing should occur to mar the pleasure of the General's reception, and fearing he would be embarrassed at meeting his uncouth and eccentric brother on such a public occasion, took Orville in hand, plied him with liquors and partially forced him to leave the city. They bought him a ticket to St. Louis and started him off on Tuesday night's train. When the General arrived Wednesday and learned his brother had been here he was greatly disappointed at not seeing him. The manner in which Orville had been spirited away was kept profoundly secret from him, and is only published today when the General has taken his departure.

Grant's trip to Europe and Asia with the royal reception he met with, we fear may have had a bad effect upon the mind of the general and poisoned it with the display of the crowned heads of Europe and Asia. Grant is known to be vain and as fond of flattery and display as he is of the present of a corner lot, a brick house or a box of cigars. He has now had a good taste of royalty; has seen it, and is charmed with it. Nothing would suit his tastes better than to wear a crown in the United States, and do away with the simplicity of the republic of Washington, and Jefferson, and Jackson. There is a certain class of republican leaders who would like to have a monarchy here, so they could be senators for life with their sons as successors. The Camerons would favor this, and have partially inaugurated it. These republicans are the ones who now clamor for a "strong man at the head of the government," and point to Grant as the one in whom these qualities of a tyrant seem to be possessed—and, it can not be denied that he has shown it upon more than one occasion, and the feasting he received, from the crowned enemies of free government, in Europe, goes to prove that the understand Grant, and see in him an instrument though whom they might put an end to free institutions in America, which have been to them an object of hatred, since George the 3rd lost his colonies.

The drift of Grantism is plainly proven by items like the one that follows, which we copy from one of our dailies, and offer to the reader of the REPORTER:

Judge Bradwell of Chicago, as he wiggled Grant's fist at the Chicago reception cried out enthusiastically: "We'll put a crown on your head next year, General," The General smiled a frightful smile on the deluded old Judge and the procession moved on. That "crown" idea is getting quite common with idiotic Americans. Governor Hoyt is being called on for explanations as to what he meant that after giving Grant a third term in 1881, "in 1885, sixty millions will bid him God speed to the fulfillment of a perfect career." Did he mean a plebiscite and an empire, sugar coated with a life term? Does Hoyt want to play the same role St. Armand, and others of Napoleon's lackeyes, adopted when the French empire arose on the ruins of the French Republic? Our Governor recalls the fact fools step in where wise men are afraid to tread.

DISEASED MEAT AT CHICAGO.

This is the heading to a startling dispatch from Peoria, Illinois, to be found in all the dailies of 19. If this outrage were telegraphed from a southern city, the entire radical press would use it to make party capital. The dispatch says that it has been known at Peoria for some days that diseased cattle have been shipped from here to Chicago, and the attention of the Board of Health having been called to the matter, they held a meeting yesterday to investigate the case. They found that it is a common practice to ship cattle here to be fed at a distillery. Many of the sick and dying cattle are slaughtered here, and the meat sent to Chicago to be canned. Some of the cattle are in an almost dying condition when transferred from the cars to the yard. The board found plenty of proof that sick cattle are shipped in large numbers to Chicago, as well as meat to be worked up by the canning factories. The Board of Health telegraphed the facts to the Chicago authorities, telling them too look out for diseased meat en route to that city, and to confiscate it. The attention of the police authorities here has been called to the matter, but whether they can prevent the shipment of diseased cattle remains to be seen. It is said that some of the cattle were so sick it took several men to load them.

THE ABOLITION OF TRADE MARKS.

The N. Y. Herald says: It is thought by many that the decision of the United States Supreme Court, declaring trade marks invalid and unconstitutional, will cause a good deal of confusion in the trade and commerce of the country. This prospective trouble, it is believed, will tend not only to the injury of the owners of the trade marks, but also to those who may purchase under the impression that the goods so represented by the marks are the identical articles which they desire to buy, and not some spurious imitation. Some of the houses which the decision directly affects apprehend more from the prospective damage to their commercial reputation than to any pecuniary loss arising from the sale of an inferior article bearing the trade marks which they have heretofore used. It is believed that under the decision of the Supreme Court the owner of the trade mark cannot protect himself or his customers from imposition by any national law, his only redress being under the common law as to personal rights in property. In this respect it is claimed that the law of Great Britain is far preferable to the American law, as it is asserted that all American trade marks registered in England are fully protected there, while under this decision the same mark is left without any protection here, although the owner is a citizen of the country. The revolution which the decision will probably occasion in business affairs may be to some extent imagined when it is stated that there are about eight thousand trade marks registered in this country, affecting nearly all classes of trade and commerce.

A gentleman who holds a prominent position in the grocery trade, having been spoken to on the subject of the decision said that trade marks were a protection to the consumer as well as to the producer, and that the trade mark had been a great factor in improving business. If trade marks are valueless under this decision then there will be no guarantee that the goods done up in the packages are prepared by the persons whose names they bear. The consumers are cheated and the house's reputation falls to the ground. Another gentleman, representing a firm, said that the rendering invalid of trade marks would cause great injury to the dry goods dealers, as well as purchasers, by destroying confidence. Certain brands of goods were known by their trade marks which are considered as warranting the quality of the article, but if every one could use these marks the reputation of certain mills would soon be lost. In England the value of a trade mark is so appreciated that any violation is severely punished. He believed that the decision would cause great injury and thought it should be remedied as soon as possible by appropriate legislation.

THE PENSION BUREAU.

Washington, November 21.—Hon. J. A. Bentley, Commissioner of Pensions, has completed his annual report to the Secretary of the Interior. It shows that on the 30th of June last there were 242,455 persons in the United States receiving pensions from the Government. The pension list is now larger than at any previous time. The present list is composed of 125,150 army invalid pensioners 81,174 army widows, children and dependent relatives, 1,844 navy invalids, 1,772 navy widows, &c., 11,621 surviving soldiers of the war of 1812, and 21,194 widows of deceased soldiers of the war. During the year 31,346 new names were added to the list, and 903 names, which had previously been dropped from failure for three years to claim their pensions, were restored, and 13,497 were for various reasons dropped.

The aggregate amount of one year's pension to all pensioners on the rolls is $25,493,742 15, but the actual annual payment exceeds that sum by several million dollars.

KELLOGG'S SEAT.

Testimony Before the Senate Committee.

New Orleans, La., Nov. 19, 1879.—In the Senate sub committee investigation to day Bernard Williams was recalled and testified that Jim Lewis paid his way to Washington, and while in Washington Governor Kellogg gave him all the money he wanted. Kellogg instructed the witness to offer Murray $5,000 to go to Canada and not testify. In answer to Senator Cameron's question as to who was present when Kellogg told witness to offer Murray $5,000, witness replied, "Nobody; you don't think that when a man does that sort of business he is foolish enough to have anybody present? Jim Lewis and Morris Marks tried to keep me from coming before the committee; Lewis said I would be well paid and they would send me away; Marks sent for me three times last Saturday to come to the Custom House; I didn't go because I was afraid they would kill me; am satisfied that if I had gone I would not now be alive." The cross-examination by Senator Cameron developed the fact that witness had been in the Confederate army, had deserted, was captured and punished.

Note.—Williams' connection with the Confederate army may account for his failure to collect the pension which he claimed from the federal government.

Several witnesses were examined regarding the election and events of 1876, but nothing of importance was elicited.

Albert W. Flannigan said he saw a man named Harris give money to Defore, a member of the Packard Legislature, who divided it with another member; heard them talking about the election of United States Senator, wasn't certain about dates. When cross-examined by Senator Cameron the witness said he couldn't say positively what the men were talking about when dividing the money; couldn't remember a word that either of them said.

Note.—Flannigan made affidavit some months ago relating to the incident above referred to. After correcting the date the paper was placed in evidence.

The committee then adjourned until to-morrow.

A TUNNEL ON A CALIFORNIA RAIL-ROAD WRECKED BY AN EXPLOSION.

Thirty Chinamen Killed and a Large Number Horribly Burned.

San Francisco, November 18.—An explosion occurred in tunnel No. 3 on the Narrow Guage railroad from San Jose to Santa Cruz, early this morning. From meagre accounts it appears that a blast was let off about 2,700 feet from the mouth of the tunnel, which caused an explosion of the gas by the filtering of coal oil through the roof and sides of the tunnel. Twenty-one Chinamen and two white men were at work in the tunnel at the time. Immediately about twenty more Chinamen rushed into the tunnel with torches to aid their comrades, and when they had penetrated about 1,500 feet their torches caused a second explosion, more violent than the first, shaking the mountain to its centre, while the men Lindle and Johnson were brought out terribly burned and about ten Chinamen, all seriously injured. As near as can be learned some thirty Chinamen were killed. The second explosion wrecked the engines and works. Physicians have been despatched to the scene from San Jose, and everything possible is being done for the sufferers. Another explosion occurred at 12 20. The men were changing shifts at the time the first explosion took place. Seventeen Chinamen have been taken out all horribly burned. Twenty-four of the dead remain in the tunnel.

THIRTY-ONE PERSONS REPORTED DROWNED.

Sackett's Harbor, N. Y., Nov. 18.—The steam tug Seymour, of Ogdensburg, left Cape Vincent yesterday noon with a tow consisting of three dredges, two derricks and seven scows, owned by Eckler & Arnold, of Buffalo. They had fine weather until after passing Gallaup Islands, off Sackett's Harbor, when a gale of wind from the northeast with a heavy snow storm set in. The tug and tow got within five or six miles of Oswego, when they lost their lights. The tug was turned around and endeavored to hold the fleet until daylight, but the fleet broke away and was lost with all hands except those who were rescued by the tug. Thirty-one persons, including three women and one girl, were drowned. The fleet is a total loss.

MORMONS IMPLICATED IN THE MEEKER MASSACRE.

Denver, Col., November 21.—The Tribune's Los Pinos special says, Ouray says he has little doubt he will be able to establish Mormon complicity in the White river troubles. It is his belief that representatives of Mormons have been in communication with Jack for a long time. The commission intend to sift this matter to the bottom. Ouray says he has resorted to his last peaceable method for intercession on behalf of the White river Utes. He has convicted them of their personal safety while they testify and of justice thereafter; that none of the innocent will suffer. If they refuse to appear and testify truly he will call his friends to his standard and uncompagne and treat with the Government direct, securing the punishment of the White river Utes at the discretion of the Department.

THE OIL BOOM.

Oil City, Pa., November 17.—The business boom has struck the oil business in earnest. The advance in prices during the past week has been as unexpected as it was remarkable, when the unfavorable aspect of affairs is taken into consideration. The appreciation in values is supposed to be largely attributable to the investment of enormous amounts of eastern capital.

In the Oil Exchange here to-day, the excitement reached almost a panic, and 1,200,000 barrels changed hands, nearly one-fourth of which was bought for New York capitalists. The market opened at $1 092, advanced to $1 20, dropped to $1 15, advanced to and closed at $1 27½ bid.

SNOW IN THE SOUTH.

Augusta, Ga., November 19, 1879.—The heaviest fall of snow for years occurred here to-day. It fell steadily for over three hours and seemed to be general in this section.

Charleston, S. C., November 19, 1879.—A heavy rain, with some snow, fell here to-day. There are reports of snow in the interior and sudden changes of the weather.

MONTENEGRO.

Great Distress—The People on the Verge of Starvation.

London, November 17.—A dispatch from Pesth says the distress in Montenegro is very great. One-sixth of the population is almost starving. The present supplies of food will only last until the end of January. There has been severe fighting on the Turkish frontiers near Brsovitza. The latter place was completely plundered by a body of five hundred Arnauts.

A HORRIBLE MURDER IN ARKANSAS.

Cincinnati, November 19.—R. D. Phillips has been murdered in Marion county, Arkansas, by his wife. The body was found in the yard, dragged thither by his wife from the house, where she had murdered him while asleep, crushing his head with an axe. The head was literally cut to pieces and the axe blade was sunk in his breast to the heart. Philips was over fifty years of age and had been thrice married. His wife is thirty-five years old She confessed her crime to the coroner.

BLACKMAILING ROYALTY.

A dispatch from Copenhagen to the Standard reports that the police have arrested a student upon a charge of writing to the Queen of Sweden demanding 2,000 crowns and threatening, in case of refusal to assassinate the Crown Prince of Sweden.

GOLD FROM EUROPE.

The steamship Algeria, which arrived yesterday from Liverpool, brought $1,657,000 in American gold coin and British gold bars, and the Gellert, from Hamburg $800,000 in French gold coin.

Thirteen persons, returning from a fair last week, were drowned while crossing Lochindeal, Islay.

The Missouri people are half crazy because they have found the bones of a mastodon in the mud. If they keep on digging for a few weeks they will discover that it is only Henry Clay Dean.

Sultan Abdul Hamid has $20,000 every twenty-four hours. But he never pays his debts. The Czar has $25,000, the Emperor of Austria about $10,000, Kaiser Wilhelm still less, while the King of the Belgians has only $1,500 a day.

It costs about a hundred dollars to go to the Mountains or to the Seashore, but if you want to tone up the whole system, you can do it just as surely by taking one or two packages of Kidney-Wort, and so save your money. It is a sure cure for Kidney complaints, Piles, Constipation and all bilious diseases.

New Orleans Picayune:—"Ole Bull plays upon a violin which is 316 years old. According to tradition Mr. Bull commenced giving farewell concerts when his fiddle was new."

The end of the world has been postponed until next July—perhaps because the change of temperature will not seem so great while we are already melting.

Since gold began to circulate many pieces have been found worn down to less than the face value, and the Treasury is asked to redeem them.

The report of the Director of the Mint will show that the amount of coin in circulation has been increased $150,000,000 within the last sixteen years.

Experienced Dairymen know that it is necessary to keep an even standard of color in butter the year round. Therefore when the color falls away in July and August they use Wells, Richardson & Co's Perfected Butter Color. It is a vegetable compound pure and harmless, and adds much to the value of Butter.

After one hundred and eleven years of litigation the Hungarian Supreme Court has decided a suit brought to eject an alleged wrongful possessor of a large family estate. The defendant is allowed to retain a part of the property, but his lawyer's fees have been large enough to make the decision of little profit to himself.

The Supreme Court of the United States has decided that the law protecting trade marks is unconstitutional, as it does not belong to a patent or a copy right.

How to get well. Thousands of persons are constantly troubled with a combination of diseases. Diseased Kidneys and costive bowels are their tormentors. They should know that Kidney-Wort acts on these organs at the same time, causing them to throw off the poisons that have clogged them, and so renewing the whole man.

The Postoffice Department is carrying on a vigorous warfare against all lottery companies. The Postmaster General has directed that mail matter should not be delivered to certain persons whom he specifies by name, known to be agents or managers of lotteries in Louisiana or Kentucky. He has attacked one of the most profitable species of gambling of the day, and it will not give up the fight until it is exhausted every legal quibble and technicality.

50th YEAR
—OF—
Godey's Lady's Book

The Oldest and Best Fashion Magazine in America.

SUBSCRIPTION PRICE
REDUCED TO $2.00 Per YEAR.

Subscriptions will be received at this Office in Clubs with this Paper.

The REPORTER *and Godey's Lady's Book for one Year at $3.50, in advance.*

See what Godey's Lady's Book will contain

IN 1880.

Nearly 1200 pages of first-class Literary matter. 12 Steel Plate Beautiful Original Engravings. 12 Large and Elegantly Colored Fashion Plates. 24 Pages of Vocal and Instrumental Music. 900 Engravings, on Art, Science, and Fashion. 12 Large Diagram Patterns of Ladies' and Children's Dresses. 12 Architectural Designs for Beautiful Homes. 200 or more Original Receips for Family Use. And the usual Original Department matters.

The January No. of the New Year will be issued December first, and will contain the opening chapters of one of the Best Serial Stories ever printed in an American Magazine, by

CHRISTIAN REID,
the author of "A Gentle Belle," "Valerie Aylmer" "Morton House," etc., entitled
ROSLYN'S FORTUNE.

We have engaged a Full Corps of Distinguished Writers, whose Contributions will enrich Godey's Lady's Book during the year.

Send in your clubs at once. You can add anynames afterwards at same price as the original Club.

TERMS: Cash in Advance.
POSTAGE PREPAID

One copy, one year,	$2.00
Two copies, one year,	3.70
Three copies, one year,	5.25
Four copies, one year,	6.60
Five copies, one year, and an extra copy to the person getting up the club making six copies,	9.50
Eight copies, one year, and an extra copy to the person getting up the club, making nine copies,	$14.00

NOW IS THE TIME TO MAKE UP YOUR CLUBS

HOW TO REMIT—Get a Post Office Money Order on Philadelphia, or a Draft on Philadelphia or New York. If you cannot get either of these, send Bank-notes and in the latter case register your letters.

To parties intending to get up Clubs, a specimeu copy will be sent on application. Address,

GODEY'S LADY'S BOOK PUB. CO. (Limited), 1006 Chestnut St., Philadelphia, Pa.

THE SUN FOR 1880.

The Sun will deal with the events of the year 1880 in its own fashion, now pretty well understood by everybody. From January 1 until December 31, will be conducted as a newspaper, written in the English language, and printed for the people.

As a newspaper, The Sun believes in getting all the news of the world promptly, and presenting it in the most intelligible shape—the shape that will enable its readers to keep well abreast of the age with the least unproductive expenditure of time. The greatest interest to the greatest number—that is, the law controlling its daily make-up. It now has a circulation very much larger than that of any other American newspaper and enjoys an income which it is at all times prepared to spend liberally for the benefit of its readers. People of all conditions of life and all ways of thinking buy and read The Sun; and they all derive satisfaction of some sort from its columns, for they keep on buying and reading it.

In its comments on men and affairs, The Sun believes that the only guide of policy should be common sense, inspired by genuine American principles and backed by honesty of purpose. For this reason it is, and will continue to be, absolutely independent of party, class, clique, organization, or interest. It is for all, but of none. It will continue to praise what is good and reprobate what is evil, taking care that its language is to the point and plain, beyond the possibility of being misunderstood. It is uninfluenced by motives that do not appear on the surface: it has no opinions to sell, save those which may be had by any purchaser with two cents. It hates injustice and rascality even more than it hates unnecessary words. It abhors frauds, pities fools and deplores nincompoops of every species. It will continue throughout the year 1880 to chastise the first class, instruct the second and discountenance the third. All honest men, with honest convictions, whether sound or mistaken, are its friends. And The Sun makes no bones of telling the truth to its friends and about its friends whenever occasion arises for plain speaking.

These are the principles upon which The Sun will be conducted during the year to come.

The year 1880 will be once in which no patriotic American can afford to close his eyes to public affairs. It is impossible to exaggerate the importance of the political events which it has in store, or the necessity of resolute vigilance on the part of every citizen who desires to preserve the Government that the founders gave us. The debates and acts of Congress, the utterances of the press, the exciting contests of the Republican and Democratic parties, now nearly equal in strength throughout the country, the varying drift of public sentiment, will all bear directly and effectively upon the twenty-fourth Presidential election to be held in November. Four years ago next June the will of the nation, as expressed at the polls, was thwarted by an abominable conspiracy, the promoters and beneficiaries of which still hold the offices they stole. Will the crime of '76 be repeated in 1880? The past decade of years opened with a corrupt, extravagant and insolent Administration intrenched at Washington. The Sun did something toward dislodging the gang and breaking its power. The same men are now intriguing to restore their leader and themselves to places from which they were driven by the indignation of the people. Will they succeed? The coming year will bring the answers to these momentous questions. The Sun will be on hand to chronicle the facts as they are developed, and to exhibit them clearly and fearlessly in their relations to expediency and right.

Thus, with a habit of philosophical good humor in looking at the minor affairs of life, and in great things a steadfast purpose to maintain the rights of the people and the principles of the Constitution against all aggressors, The Sun is prepared to write a truthful, thatrhipire, and at the same time entertaining history of 1880.

Our rates of subscription remain unchanged. For the Daily Sun, a four page sheet of twenty-eight columns, the price by mail, post paid is 55 cents a month or $6.40 a year; or including the Sunday paper, an eight-page sheet of fifty-six columns the price is 65 cents a month, or $7.70 a year, a postage paid.

The Sunday edition of the Sun is also furnished separately at $1.20 a year, postage paid.

The price of the Weekly Sun, eight pages, fifty six columns is $1 a year, postage paid. For clubs of ten sending $10 we will send an extra copy free.

Address
I. W. ENGLAND,
nov. 27 6t. Publisher of The Sun, New York City.

Information was received by Governor Hoyt that General Grant would visit Harrisburg on December 15 on the invitation of the Grand Army of the Republic post here, seconded by telegrams to the ex-president from Governor Hoyt and Senator Cameron, urging him to accept it. While in the city the General will be the guest of Governor Hoyt.

Forty-nine Afghans have been hanged at Cabul for complicity in the massacre of the British Embassy.

Grand Jurors.

Howard boro—A Long
Milesburg—J F Weaver
Miles—Benj Royer.
Walker—M Brumgard
Patton—Jno Musser.
Bellefonte—F P Blair, J Campbell, M Armor.
Huston—J Craig.
Rush—J A Dunkle, J W Heath.
Haines—C Bower, J C Lanker.
Union—J Spotts.
Benner—Amos Koch.
Penn—J Kerstetter.
Liberty—S K Spangler.
Spring—C Eckenroth, Dan Grove.
College—J I Thompson.
Ferguson—M Rider.
Snowshoe—J H Holt.
Boggs—H K Hoy.
Philipsburg—J Hayes.

Traverse Jurors—2nd week.

Worth—T Weston, J D Wagner.
Howard—W Yearick.
Patton—J B Mattern.
Ferguson—J Pennington, Capt Dunlap.
Gregg—G B Jordan, J N Deitzel, J N Dunkle.
Huston—J I Thompson.
Rush—E M Sturdevant, Wm Ray,
Potter—P Jordan, Geo Emerick, A Runkle, W W McCormick, J S Housman, F Burkholder, D Brisbin.
Walker—S Decker, Luth Swartz, J G Royer.
Haines—Adam Bower, S Etlinger, S Burrel.
Milesburg—A Bathurst.
Spring—S Wetzel, D Lutz.
Benner—W Ishler, H P Tate.
College—H C Knave, J B Hartswick.
Boggs—L Shope.
Curtin—L Packer.
Miles—H Brumgard, Jacob Neese, Wm Walker.
Snowshoe—P Ward, C T Cheeseman, J T Thompson.
Marion—G S Hoy.
Burnside—J H Bates.
Bellefonte—G A Fairlamb, Jared Harper, D Bartly.
Taylor—J Ewings.
Philipsburg—J Dennings.
Penn—P H Stover,

Jurors—3rd Week.

Bellefonte—W S Wolf, S S Lyon, C Glenn.
Unionville—R C Cambridge, J Cleaver.
Boggs—J Poorman.
Miles—R Grim, C L Gramly.
Harris—A Marks, D Gingerich.
Ferguson—W H Fry, S Glasgo.
College—H Fishel, Ad Filty, J Tressler, Jr.
Benner—T Thompson.
Snowshoe—J G Lucas, S A Hinton.
Potter—J Bing
Burnside—W Zimmerman, Dr. Stewart.
Haines—Joe Ketner, C Smith.
Liberty—C A Courter, J C Bechtol.
Spring—J Wetzel, J C Curtin, W ell, P G Gentzel.
Gregg—W F Rearick.
Patton—Miles Mattern.
Philipsburg—J Farcy, R Musser.
Bush—A Deirnty.
Marrion—R Strunk.

Camphor Milk cures headache and neuralgia.
Camphor Milk cures rheumatism and lame back.
Camphor Milk cures cuts, bruises and burns.
Camphor Milk costs 25 ct.; 5 bottles $1.
Sold by J. D. Murray, Centre Hall.

REAL ESTATE AT PRIVATE SALE.—The undersigned offer at private sale, a tract of land situated in the Loop, in Potter twp., containing
FOUR HUNDRED ACRES,
more or less, Fifty acres of which are cleared, and the balance well timbered There are on the premises a good FRAME HOUSE, a Log Barn, a SPRING OF NEVER FAILING WATER, THREE ORCHARDS, and an excellent SITE FOR SAW MILL with good water power.

100 or 200 acres, with improvements will be sold separate if desired. The balance will be sold in timber lots of 20, 30, or 50 acres, or the whole tract will be sold together at a low price and on easy terms.

For further information address,
A. S. KERLIN, Lewistown, Pa.,
or A. A. KERLIN, McAlevy's Fort, Pa.
14 aug tf

E. F. Kunkle's Bitter Wine of Iron. Do you want something to strengthen you or give you a good appetite? Do you want to get rid of nervousness? Do you want energy, sleep well, or be cured of dyspepsia, kidney or liver disease? Try E. F. Kunkel's Bitter Wine of Iron. Every bottle guaranteed to do as recommended. Sold only in $1.00 bottles, or six bottles for $5.00. Be sure and get the genuine. Ask for E. F. Kunkel's, and take no other. If your druggist has it not, send to proprietor, E. F. Kunkel, 259 N Ninth St., Philadelphia, Pa. Advice free; send three-cent stamp.

WORMS. WORMS. WORMS.
E. F. Kunkel's Worm Syrup never fails to destroy Pin, Seat, and Stomach Worms. Dr. Kunkel, the only successful physician who removes Tape Worm in two hours, alive with head, and no fee until removed. Common sense teaches it Tape Worms be removed all other worms can be readily destroyed. Advice at office and store, free. The doctor can tell whether or not the patient has worms. Thousands are dying daily, with worms, and do not know it. Fits, spasms, cramps, choking and suffocation, sallow complexion, circles around the eyes, swelling and pain in the stomach, restless at night, grinding of the teeth, picking at the nose, cough, fever, itching at the seat, headache, foul breath, the patient grows pale and thin, tickling and irritation in the anus,—all these symptoms, and more, come from worms. E. F. Kunkel's Worm Syrup never fails to remove them. Price $1.00 per bottle, or six bottles for $5.00. (For Tape Worm, write and consult the Doctor.) For all others, buy of your drug gist the Worm Syrup and if he has it not send to Dr. E. F. Kunkel, 259 N. Ninth St., Philadelphia, Pa. Advice by Street, Philadelphia, Pa. Advice by mail, free; send three-cent stamp.
17jul4t

Sellers' Fifty years before the public. Pronounced by all to be the most *pleasant* and *efficacious* remedy *now in* use, for the *cure* of coughs, colds, croup, hoarseness, **Cough**, tickling sensation of the throat, whooping cough, &c. *Over a million bottles sold within the last few years.* Gives immediate relief wherever used, and has **Syrup!** the power to impart benefit that *cannot* be had from the cough mixtures now in use. Sold by all druggists at 25c

NEW RICH BLOOD.
Sending health in every fiber of the system is rapidly made by that remarkable preparation, LINDSEY'S IMPROVED BLOOD SEARCHER. For the speedy cure of Scrofula, Wasting, Mercurial Disease, Eruptions, Erysipelas, vital decay, and every indication of impoverished blood. "Lindsey's Blood Searcher is the one remedy that can always be relied upon. Druggists sell it.

Aug. 7.
R. E. Sellers & Co., Prop'rs, Pittsburgh, Pa. For sale by D. J. Murray, Centre Hall. 1my or

PENNSYLVANIA RR.
Philadelphia and Erie Railroad Division.

WINTER TIME TABLE.

On and after SUNDAY, Nov. 29 1878, the trains on the Philadelphia & Erie Railroad Division will run as follows.

		WESTWRD.	
ERIE MAIL	leaves	Philadelphia,	11 55 p m
	"	Harrisburg	4 25 a m
	"	Montandon	6 37 a m
	"	Williamsport	8 25 a m
	"	Lock Haven	9 40 a m
	"	Renova	11 00 a m
	arr at Erie		7 55 p m
NIAGARA EX.	leaves	Phila.	8 00 a m
	"	Harrisburg	11 30 a m
	"	Montandon	1 03 p m
	"	arr at Williamsport	2 20 p m
	"	Lock Haven	3 50 p m
FAST LINE	leaves	Philadelphia	11 50 a m
	"	Harrisburg	3 35 p m
	"	Montandon	7 25 p m
	"	arr at Williamsport	7 25 p m
	"	Lock H ven	8 40 p m
		EASTWARD.	
PACIFIC EX.	leaves	Lock Haven	7 00 a m
	"	Jersey Shore	8 23 a m
	"	Williamsport	9 15 a m
	"	Montandon	9 08 a m
	"	arr at Harrisburg	12 05 a m
	"	Philadelphia	3 40 p m
DAY EX.	leaves	Lock Haven	11 20 a m
	"	Williamsport	12 40 p m
	"	Montandon	1 47 p m
	"	arr at Harrisburg	4 10 p m
	"	Philadelphia	7 20 p m
ERIE MAIL	leaves	Renova	8 40 p m
	"	Lock Haven	9 50 p m
	"	Williamsport	11 10 p m
	"	Montandon	12 18 a m
	arr at	Harrisburg	2 45 a m
	"	Philadelphia	7 00 a m
FA LINE	leaves	Williamsport	2 35 a m
	arr at	Harrisburg	5 55 a m
	arr at	Philadelphia	7 40 a m

Par cars will run between Philadelphia and Williamsport on Niagara Ex. West, Erie Ex. West, Philadelphia Express East, and Day Ex. East and Sund'y Ex. East. Sleeping cars on all night trains.
WM.

THE CENTRE REPORTER.

Centre Hall, Pa, Th'rsd. Nov. 27, '79.

TERMS.—$2 per year, when paid in advance; $2.50 when not paid in advance. Advertisements 20cts per line for three insertions, and 5 cents per line for every subsequent insertion. Advertisements by the year at a liberal discount.

Subscribers outside the county should remit us 10 cts, amount of one year's postage, instead of 20cts as formerly when paid by themselves.

Subscribers can always tell how their accounts stand at the Reporter office by consulting the tables on their papers. If the table reads "John Rod l jan '79" it means that John is indebted for a subscription from the 1st of January, 1878 and that it is time he was paying the printer.

LOCAL ITEMS.

A CARD TO THE PUBLIC.—Having sold my good will and part of my stock of ready made clothing to a firm in Philadelphia, to which I have to give possession of my store room by Jan. 1, 1880. I now offer my stock of ready made clothing at actual cost and freight. This is an excellent chance for a good bargain.

Respectfully,
J. NEWMAN, JR.

16oct2m

—Cashmeres all colors 15c per yard, at the Bee Hive store.

—Fine Cashmeres yard wide all colors, 25c per yard, at the Bee Hive store.

—Mrs. Eli Lines, of Clearfield county, committed suicide last Sunday a week.

—Read advertisement of sale of P. B. Stover, 17th Dec.

—An immense stock of Ladies coats from $1.87½ up, at the Bee Hive store.

—The weather last week was generally cold and stormy.

—Where to go for dry goods "headquarters"—the Bee Hive store.

—Had several light snows last week but they did not amount to much.

—A sett of Furs, Muff and Boa for $2.46 at the Bee Hive store.

—The dams and creeks are covered with ice thick enough to allow skating upon them.

—A party of Boalsburg hunters known as the "Modocs," in a week's hunt, shot seven deer.

—The best rigs on the roads are made at Jno. T. Lee's coach shops, Centre Hall and if you want a first class job, call on him and get him to put you up good sleigh for this winter.

—Last Sunday evening the Y. M. C. A., of Bellefonte, celebrated their 10th anniversary.

—Which is the most and only reliable dry goods store in Bellefonte. (Answer) The Bee Hive store.

—Thursday evening, last, was a big time for Pleasant Gap, Mr. and Mrs. Haag celebrating their silver wedding. A lot of handsome presents were made to the happy pair.

—The finest toilet articles, best medicines and drugs in Centre county, at F. P. Green's Drug Store, Bellefonte, Pa. If you want cheap articles call on him.

—Millheim has had a sharp show under the management of a Mr. Sharp, from somewhere. Mr. Sharp played sheep on a number of its eager citizens three times, and still some wish to be sharpened again.

—Rev. S. L. Stiver, of St. Louis, accepted a call from the Bunker Hill (Ill.) Congregational church, and was last week installed as pastor of it. Rev. Stiver is a native of this county, and a popular preacher.

—The best dried beef in the world can be gotten at Sechler's grocery so cheap as to astonish you.

—The editor is still absent and does not expect to return until next week. The management of the REPORTER therefore still devolves upon "us" fellows left in the office who are making our best efforts to render the REPORTER readable, and beg further indulgence for any shortcomings.

—Penn St., in Millheim borough, has a very respectable line of sidewalks, while other parts of the boro' are still in the old and former condition.

—Mr. P. B. Stover, of Woodward, has purchased 320 acres of land in Kansas. We understand he intends removing there with his family next spring.

—Millheim is in a bad condition for water, nearly all the wells in that town are dry, and soon the people will have to resort to the use of creek water for cooking purposes.

—From Kansas comes the intelligence of the sad dparture from this life of Master Samuel Huston, third son of Mr. James Huston, late of Nittany. He took typhoid fever several weeks ago, and despite all medical endeavors, he became its victim.

—A heavy double Blanket for 89c, at the Bee Hive store.

—It has been going the rounds of our county papers, and we also noticed the same last week, that Rev Mr. Delong, of Williamsport, has accepted a call from the Reformed Congregation in the lower end of the valley. This is a mistake, Rev. Delong was elected to and accepted the pastorate of the Bellefonte Reformed charge. The Aaronsburg charge has as yet called no one.

—The news reaches us of the death of Mr. Philip Gross, late of New Berlin, Pa. Mr. Gross is well known in this county, Mrs. Wm. B. Mingle, of this place, is a grand-daughter of his. Mr. Gross was for years a Justice of the Peace in Union Co., was prominent in business undertakings and by careful financial management had grown quite wealthy. His loss will be greatly felt as his generosity and liberality was commensurate with his wealth.

—Get a good sleigh for this winter at Jno. T. Lee's coach shops, Centre Hall, he will put you one up that will be sure to please, and just as cheap as anywhere else.

—We notice in our exchanges that the L. C. & S. C railroad from Montandon to Tyrone, a distance of 68 miles, is to be sold on the 13th of December, next, in Philadelphia. It will be probably be purchased by the Pennsylvania R. R. Co., in which case there is some chance for the completion of the road.

—What's the use of butchering when you can buy the very best dried beef in the market, at the lowest possible prices at Sechlers grocery.

—Mr. Frank Weaver, living a short distance east of Aaronsburg has been confined to his house for the past week, being under treatment for what physicians call a "House-maid's-knee." It is a collection fluid over the patella or knee-cap. Mr. Weaver had better be more careful hereafter as to the manner in which he kneels, we are glad to chronicle however, that Mr. Weaver will soon be about again.

— The most complete assortment of groceries we have ever seen in Centre co., was at Sechler's famous grocery, in the Bush house block, Bellefonte. Call and give them a trial.

—A full line of Zephyrs and yarns, at the Bee Hive store.

—Jurors, witnesses and others attending court, having time to spare, should call at the Bee Hive Dry Goods store, and buy something to surprise their families with.

PHOENIX PECTORAL has been in general use for fifteen years and nearly all who began to use it then continue its use yet Price 25 cents. J. D. MURRAY. nov. 27.

—Go to your store or druggist and get a bottle of Frank P. Green's compound syrup of tar, honey and bloodroot, the best remedy out for a cough, cold, croup, asthma, or early stage of consumption.

Phœnix Pectoral will cure your cough.
Phœnix Pectoral cures hoarseness quickly.
Phœnix Pectoral taste: good and brings rest.
Phœnix Pectoral costs 25 cts; 6 bottles $1. Sold by J. D. Murray, Centre Hall.

—A full line of hand made knit goods, at the Bee Hive store.

—The *Citizen*, a greenback paper of Clearfield Co., has changed its politics and will hereafter support the Democratic party.

—Dr. J. B. Stem of Millheim intends removing from that place to Linden Hall, where he expects to practice his profession and run a store.

—Do you want a first class suit cheap, then go to Newman's and get his tailor. Mr. Jackson, to make you one, you will be pleased beyond expectation.

—The Abraham Reber farm in Brushvalley was sold last Friday to George Reber for something over eight thousand dollars.

—The best all wool cashmere in Bellefonte for 45c per yard, at the Bee Hive store.

—The Geo. Swartz saw mill property near Millheim was sold last Friday to H. M. Swartz for two thousand dollars.

—Millheim seems to be constantly improving and every new board walk or street crossing is as faithfully noticed by its local organ, the *Journal*.

—A party of Madisonburg hunters shot three bears recently, in the mountains about that place.

—A new church is to be erected at Madisonburg. The contract has already been awarded.

—Rev. Deininger commenced a protracted meeting in the Mountain Evangelical church, Seven Mountains, on the 17th inst.

Mr. Samuel Ripka, of near Potters Mills says he raised a turnip that weighed 6¼ pounds. That leaves him ahead.

—The *Watchman* and *Democrat* last week both erroneously stated that the injuries sustained by Mrs. Henry Keller in the recent accident had proved fatal. We are glad to say that Mrs. Keller is improving fast.

—Mr. William Musser, proprietor of the Millheim hotel, is dangerously ill. It will be remembered that some years ago while out gunning with some of his friends, he was accidentally shot in his shoulder, the bullet lodging deep. It was thought then it would make him no more trouble, but some weeks ago, it got sore again and is now quite serious.

—Before long Newman will leave his famous clothing store in the hands of other parties, and as he is selling his goods at cost, you cannot get better bargains in clothing any other place in the county, so hurry up before it is too late.

—The editor of the Millheim *Journal* has at last succeeded in moving into his mammoth residence, which has just been completed.

—A meeting will be held in the Y. M. C. A. hall, on Monday evening, next, for the purpose of cutting and sewing carpet rags for a carpet for the Association, any one having old clothes or rags to spare is requested to bring them and help in the effort to secure a carpet for the Association. Hope there will be a large turnout.

—The very best, freshest, purest, cheapest groceries are received every week at Sechler's famous grocery, Bellefonte. Give them a call.

—Quite an interesting sernading took place at Penns Creek, on Saturday evening, last. It was for a similar occasion as the one given to a party a few years ago, which caused considerable trouble in court One of the parties who was shot at that time is the personage who was sernaded this time.

—The three schools in Millheim boro' have already enrolled about one hundred and sixty pupils, with more to come. Entirely too many for three schools to begin to render satisfaction.

—Those who did not preserve or dry any fruit this year, can get the very best and cheapest fruits to be had, at Sechler's grocery, so cheap that they cannot complain.

PENN HALL ITEMS.

D. W. M'Cool who has for a long time been clerking for a firm at Laurelton, is at present at home with his parents.

The so called "Yoney" of Spring Mills was at this place on Saturday, last, for the purpose of superintending the erection of a patent gate in front of Rev. Whitney's dwelling house. The gate is quite a novelty and is much admired by all who have seen it.

Maj. J. B. Fisher's silver wedding happened to come on last Sunday but his fair daughters made all the necessary preparations on Saturday previous, and had a very elegant dinner on Sunday and the presents which were numerous, came on Monday following.

Rev. Tomlinson will have services in the Lutheran church near this place every evening this week.

The condition of Ireland, says the London Examiner, is attracting great attention in Russia, and the newspapers contain numerous articles describing the distress existing in the Emerald Isle. Novoe Nremya affirms, on the strength of advices from Ireland, that the Irish are only waiting for a rupture between Russia and England to rise en masse and declare their impudence. That this is seriously believed by many Russian politicians is shown by the intelligence from Moscow that Aksakoff and several other noted Panslavists have promised to give subscriptions toward the cause if applied to by the promoters of the Irish revolutionary movement.

MARKETS.

Philadelphia, November 24.—Wheat is firmer, but very quiet; 3,000 bushels including rejected at $1.35; red at $1.42@1 44; amber $1 45@1 46. Rye at 88c. Corn 66@67c; Oats at 40¼@41c.

Chicago, November 24.—Wheat No. 2 red winter, $1 23½@1 24 No. 2 Chicago spring $1 19¾. Corn 41¼c Oats 33¼c. Rye firmer at 72¾@73c. Barley firmer at 82c Timothy seed, $2 00@2 40, Flaxseed, $1 52@1 55

—The largest stock of floor Oil cloth for the old price, at the Bee Hive store.

STRAY—Two sheep came to the residence of John Weaver, 2½ miles east of Centre Hall, about first of October, 1878, one has right ear cut off and slit in left, the other has left ear cut off and slit in the right one, one has brown head and legs. One is a ewe and the other a weather. The owner is requested to come forward, prove property and pay charges, otherwise it will be disposed of as directed by law.

J. F. ALEXANDER,
20 nov. 3t. Town Clerk.

STRAYED.—Came to the residence of the subscriber in Gregg township, on or about the 1st of October, a Spotted Heifer about one and a half years old, without any mark. The owner is requested to come forward, prove property, pay charges, and take the same, otherwise it will be disposed of as directed by law.

13 nov 3t. M. L. RISHEL.

SETTLE UP!—All persons who have accounts with I. Guggenheimer & Co., in Centre Hall, and know themselves indebted to the said firm, will please call at their store in Bellefonte and settle by cash or note, as the books will have to be closed. I. GUGGENHEIMER & Co.

6 nov. 1m.

SPORTSMEN.—I have an excellent stock of BREECH LOADING SHOTGUNS, also MUZZLE loaders, which were bought at very low prices. Sportsmen wishing to invest, had better do so now, as the tendency is upwards. All kinds of goods for sportsmen on hand, at the Gunstore of

THEO. DESCHNER,
23oct 3m Bellefonte.

SCHOOL TAX NOTICE.—The taxpayers of Potter township are hereby notified that the school duplicate is in the hands of the undersigned. On all tax paid into his hands before 1st of December there will be a deduction of 5 per cent., from Dec. 1 to Jan. 1, 1880, there will be no deduction, and after Jan. 1, there will be 5 per cent. added to all unpaid school-tax, in accordance with the act of Assembly. JOSEPH CROTZER,
16oct 2m Treasurer.

A FATHERLESS CHILD.

A Remarkable Case Engaging the Attention of Medical Experts.

Milwaukee, Wis., November 19.—A case of very great interest is now on trial in the Circuit Court. Miss Minne Dane swore out a bastardy warrant against Joseph Schwin, a Deputy Sheriff, charging him with being the father of her child. The woman, on the witness stand, swore that Schwin never had any intercourse with her, but that they were sweethearts, and that through some mysterious interference of nature the child was begotten.

The physicians who attended the woman in her illness, also swore positively that from a careful scientific examination, the fact was demonstrated that the complainant never had sexual intercourse with any one, and the instance was only the fourth or fifth one of its kind that had ever been known. A few cases of its kind are recorded. The virtuous, unmarried mother is a pretty young woman about nineteen years old, and the fatherless child, now about two months old, is a healthy, good sized, ordinary looking baby. The case has excited much interest among physicians, a number from various parts of the country attending the trial.

TEMPLE'S GANG OF THIEVES

THE RECOLLECTIONS OF A REFORMED MEMBER OF THE BAND.

Horse Stealing Reduced to a System —The Leader of the Gang Directing their Movements from his Quarters in New York City.

Binghamton, Nov. 8.—There is living in this city a man about 40 years of age engaged in a humble but respectable calling now a member of a church, who was nine years ago sent to the penitentiary for six years, from a Pennsylvania town, for horse stealing. He was then a member of the notorious Temple gang of gypsy horse thieves, the headquarters of which were in Baltimore and New York When he was arrested he had in his possession four stolen horses which he was taking to a stock farm belonging to the gang in Maryland. He was lodged in the jail of a border Pennsylvania county, from which he escaped the next day. He was recaptured while he was endeavoring to break the lock of a boat in which he intended to row across into New York State. His trial followed almost immediately, and he was sentenced. He learned a trade in prison, and came out a reformed man. He returned to the county in which he was convicted, and was given employment by a farmer to whom one of the stolen horses belonged. He worked for the farmer nearly a year, married a girl also employed by the family, and then came to this city.

To this man the writer is indebted for the following reminiscences of the Temple gang of thieves, interest in which has been revived by the many cases of horse stealing in this and adjoining counties recently and by the arrest of Isaac Van Norwick, a few days ago, with a stolen horse in his possession, after, a chase lasting for three days, and extending over a large portion of three States.

William Temple, who died in 1876, aged 65 years, organized the Temple gang of horse thieves in 1869. He had a long career of crime in England. He was a full blooded English gypsy, born in a tent, and given the name of the man on whose grounds his tribe was encamped. He attempted to kill a young gypsy girl when he was 18 years of age, and was sent to Van Dieman's Land for life. He escaped as a stowaway on a vessel, and returned to England, where he became a horse thief and burglar. To escape punishment for some of his crimes, he fled to America in 1867. He met many men of his character in the wandering tribes of gypsies in this country, and in two years he had organized his gang of horse thieves. There were twenty-five members of the gang proper, but they had outside workers throughout the Eastern and Middle States and in Ohio. They owned farms in Maryland, Pennsylvania, and New York. For four years their depredations were carried on against the farmers and villagers with shrewdness that defied detection The gang was divided into the "prospectors," the actual thieves, the "runners," and the "doers." A prospector was one who went into localities to find out where the best horses were kept, how they could best be got at, and what chance there was to get away with them. The prospector was generally a shrewd fellow, who played the part of a buyer of stock. His information was carried back to headquarters. The actual thieves were bold and quick-witted young men, who were expert in handling horses, and fearless as to consequences The runners stationed themselves near a point where the thieves were to operate, and their business was to run the stolen horses to the nearest farm belonging to the gang by as many different routes as they could take. The doers were men whose duties consisted of altering the appearance of stolen horses as much as possible by clipping, dyeing, scarring, singeing and other operations after the horses reached the rendezvous. Wagons and harness were never stolen in farming districts.

There were other branches of the horse stealing business carried on by the Temple gang. The "gig-workers" formed an important part of the membership. The gig worker operated only in cities. He kept watch of physicians with valuable turnouts, and when a physician stopped in a favorable locality to visit a patient the gig-worker united the horse, jumped into the gig, and drove it away. This part of the business was more risky than any other, yet so expert were those who carried it on that during the seven years' existence of the gang only one of its gig-workers was arrested. His name was Pole, and he attempted to drive off a Dr. Pennybaker's horse and buggy in Wallace street, Philadelphia. The horse was a large black gelding, worth $1 000 As Pole turned from Wallace street into Eleventh a son of the doctor was walking up that street and he recognized the horse. He knew his father never permitted any one but himself to drive the animal. The son began shouting. "Stop thief!" and ran after the buggy. A policeman caught the horse by the head, and took Pole into custody. He was sent to the penitentiary.

The "livery racket" was another branch of the business. Two young members of the gang played their game together. They operated in the larger towns. They dressed in the best taste, put up at the leading hotels, spent money freely, and apparantly, were well provided with baggage. They remained two or three days in a town, hiring a livery rig daily, returning it promptly, and paying the price asked for it without a question. Finally they hired the best team in the stable, and when suspicion began to be aroused by their somewhat longer absence than usual, they were miles away on the road to one of the farms. If too closely pressed they abandoned the property. No worker of the "livery racket" in the Temple gang was ever taken.

After the first year of the Temple gang's organization the leader retired from active operations. He occupied fine quarters in New York, where he laid the plans for thieving expeditions and gave his orders to the members he chose for doing the work. He was nearly 60 years old when he came to America. For four years before he died he was an invalid. It was supposed that he was wealthy, but he left only a few hundred dollars. He had used considerable money in defending members of his gang, who, in 1873 began to be less successful in escaping arrest. Temple's money was expended in sending his body to England for burial.

The principle stock keeper, of the gang was an English half-breed gypsy named Jake Nole. He conducted the farm in Maryland. Some times there were as many as fifty stolen horses on this farm. Nole returned to England with a fortune in 1875. Pete Milestone was one of the most daring members of the gang. He was a full-blooded gypsy, and was born at the foot of a milestone in Leicestershire, England, while his tribe was on the road. Hence his name. It was said that when he was 40 years old he had four wives, all living. He met with a tragic death in 1874, near Bird-in-Hand, Pa. He had stolen a valuable running horse from a gentleman's stable near that place, but the alarm was given by a watch dog. Milestone mounted the horse and rode furiously away. The horse stumbled and fell, throwing its rider and breaking his neck.

The death of Milestone, the return of Nole to England, and the arrest and conviction of a number of the leading members of the gang in different parts of the country, weakened the gang. The death of its leader led to its disorganization. Its surviving and free members scattered over the country, and since 1876 there have been only a few cases of horse stealing in this region, and they have invariably met with speedy detection and conviction of the thieves. The bold operations of the past few weeks, however, show the work of organized experts. It is believed that Van Nortwick was a member of the old Temple gang, and that some master hand is directing the operations hereabout.

GHASTLY RELICS

OF WATERLOO—BONES OF A FRENCH GENERAL USED FOR A CROCKERY SET.

For the truth of the incident related below I have the best possible proof: George Shaw, a brave Englishman, when surrounded on the field of Waterloo by a number of the enemy, made a gallant struggle for existence, and made his way back to his comrads over the dead bodies of a dozen Frenchmen whom he had slain. As a reward for his bravery, Wellington sent for the soldier, and in the course of his conversation with him gave him permission to take home with him whatever relic he chose from the battlefield. Shaw's choice was the skeleton of a French general, killed in the action. The ghastly trophy was safely transported to England and hung in the soldier's closet at Hanley in Staffordshire, England, till he came to regard it as a nuisance and disposed of it to Samuel Bullock, a manufacturer of china. As bone form a large proportion of the ingredients, from which English china is made, it occurred to the manufacturer that the remains of the poor General would look much better made up into some handsome ornament than dangling from a peg in an obscure closet; and in accordance with this inspiration, the French General was ground down, and in due time, was metamorphosed into teacups and saucers; in which condition he adorns to this day the museum at Hawkley, appropriately inscribed with the history of his transformation. It happened one day that Marshal Soult visited the museum, and his attention was attracted by the china, which has a bright pink tint, and is ornamented with flowers. But when his eye rested upon the label, which enabled him to regonize in the collection the remains of one of his former Generals, the Marshal was deeply shocked; and, wrapping "his martial cloak around him," walked indignantly away He did not forget to inform Napoleon, then at St. Helna, of the indignity which had been offerd to the memory of their departed countrymen. "It is no indignity," quoath Napoleon; "what more plessing disposition can there be of one's bones after death than to be made up into cups to be constantly in use, and placed between the rosy lips of ladies? The thought is delightful!" This was an aspect of the case which had not occurred to the prosaic Marshal; but he was forced to content himself with it.

CABUL AND THE GALLOWS,

A dispatch from Cabul to the Standard says:—'In all forty nine Afghans have been hanged for complicity in the massacre of the British Embassy. It is reported that trouble is apprehended in the Ghuzin country. One of the Khans and his brother are inciting insurrection in Kohistan."

Singapore, November 19.—The British steamer Creamer Castle with a cargo of 1,400 tons of tea silks, spices and tin has been burned. The loss is about three quarters of a million of dollars which will fall on the New York underwriters.

—Martin Caphiln dashed into a Louisville house, where a funeral service was going on, and declared that he could whip any relative of the corpse. Peter O'Connell accepted the challenge, and was quickly killed with a knife.

—A Denver girl, for diversion, not only engaged herself to marry two men, but appointed the same day, hour and place for a secret wedding with each. The suitors were some what disconcerted by each other's presence, as well as by the girl's absence, but they finally came to an amicable understanding to despise her.

LITTLE COURTESIES.—The art of "living together" pleasuraby is greatly promoted by the habitual exchanges of the little courtesies of this life; they are never unimportant, never unacceptable, are always grateful to the feeling in every household. Shall brother and sisters be less careful of the feelings of one another than those of a stranger? And between husband and wife should there be a less gentleness of deportment, suavity of manner, and courtsey of expression, than is extended to outsiders, who have no special claims and may never be seen again? Shame upon any member of any family who neglects those affectionate attesions and those suavities of deportment towards the members of the household, and even to the lowest servant, which cannot fail to elevate the giver, and to draw from the reciever those willing and spontaneous reciprocities which make of family associations a little heaven below.

Spring Mills Market.

Wheat No1 $1 25
Wheat No 2 $1,20
Rye, 65c.
Corn, ears, per bu. new, .40c
Corn old. 50c.
Oats, 32c.
Buckwheat, 50c.
Cloverseed, $4.00 to $5 00
Plaster, ground per ton, $10.00
Flour, per bbl $6.00
Barley 40 to 60c.
Butter, 20c.
Tallow, 6c.
Lard, 6c.
Ham, 12c.
Shoulders, 6c.
Eggs per doz, 20c.

Coal. Retail.	By Car, Gross.
Egg, $4 90	$4 75
Stove, $5 25	$5 00
Chestnut, $4 75	$4 60
Pea, $3 25	$3 15

HENRY BOOZER.
CENTRE HALL,
MANUFACTURER OF
Saddles, Harness, Bridles, Collars, Whips Flynets, and also keeps on hand Cotton Nets, etc Prices low as any where else All kinds of repairing done. The best stock always kept on hand. All work warranted. A share of the public patronage kindly solicited. 1oct, tf

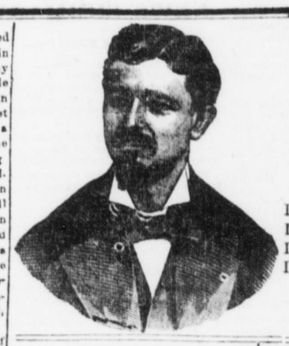

J NEWMAN JR.

KING CLOTHIER AND MERCHANT TAILOR,

Is Selling	His Stock Of	Ready Made Clothing	At Cost and Freight.
Is Selling	His Stock Of	Ready Made Clothing	At Cost and Freight.
Is Selling	His Stock Of	Ready Made Clothing	At Cost and Freight,
Is Selling	His Stock Of	Ready Made Clothing	At Cost and Freight.

As he is quitting the Clothing Trade to go into the Dry Goods Business. This is no sham. but a square and honest transaction.

CLOTHING MADE TO ORDER BY FIRST-CLASS TAILORS CHEAPER THAN ANYWHERE ELSE IN PENNSYLVANIA.

MARRIED.

On the 20 inst., in Penn twp by Rev. S Musser, Mr. Jonathan Lingle to Miss Susan Auman both of Gregg twp.

E. F. Kunkel's Bitter Wine of Iron

A sure cure for dyspepsia or indigestion, weak stomach, general debility, diseases of the nervous system, constipation, acidity of the stomach and for all cases requiring a tonic. Every bottle guaranteed or the money refunded. Price $1.00 per bottle, or six bottles for $5.00. Ask for E. F. Kunkel's bitter Wine of Iron and take no other. If your druggist has it not, send to the proprietor, E. F. Kunkel, 529 North Ninth St., Philadelphia, Pa. Advice free, enclose three cent stamp.

WORMS. WORMS. WORMS.

E. F. Kunkel's Worm Syrup never fails to destroy Pin, Seat, and Stomach Worms. Dr. Kunkel, the only successful physician who removes Tape Worm in two hours alive with head, and no fee until removed. common sense teaches if Tape Worms be removed all other worms can be readily destroyed. Advice at office and store, free. The doctor can tell whether or not the patient has worms. Thousands are dying daily with worms, and do not know it. Fits, spasms, cramps, chasing and suffocation, sallow complexion, circles around the eyes, swelling and pain in the stomach, restless at night, grinding of the teeth, picking at the nose, cough, fever, itching at the seat, headache, foul breath, the patient grows pale and thin, tickling and irritation in the anus—all these symptoms, and more, come from worms. E. F. Kunkel's Worm Syrup never fails to remove them. Price, $1.00 per bottle, or six bottles for $5.00. For Tape Worm write and consult the Doctor. For all others, buy of your druggist the Worm Syrup, and if he has it not, send to Dr. E. F. Kunkel, 529 North Ninth St., Philadelphia, Pa. Advice by mail, free, send three cent stamp. 9jly10

— Persons wishing a good article of Brandy, Whiskey, Gin or Wine for medicinal purposes, can be accommodated at the Centre Hall Drug Store All of the very best flavoring extracts for family use, such as Lemon, Vanilla, Sarsaparilla, Pine Apple Rose, Bitter Almond, &c., are kept in stock and offered for sale Persons wishing anything usually kept in a well regulated Drug store, will please call on me, and you will find my stock full and complete. Night and Sunday customers are always waited upon with pleasure. 16oct3m J. D. MURRAY.

PUBLIC SALE!—There will be offered at Public Sale, at the residence of the undersigned, one mile north-east of Woodward, on

Wednesday, December 17, 1879,

the following personal property, viz:

Five head horses, 3 colts, 1 three years old, 1 yearling and 1 sucking, six milch cows, some nearly fresh, 4 heifers with calf, 1 bull, 6 good breeding sows, 36 shoats, 17 head of young cattle, two-horse wagon, 2 bob sleds, 2 log sleds, sleigh, 2 broad-wheeled plantation wagons, good as new, platform spring wagon, excelsior reaper and mower, grain drill, keystone cultivator, Harpster corn planter, harrows cultivators, shovel plows, corn scraper, plows, land roller, fanning mill, good as new, clover huller, hay rake, hay fork with rope and pulley, 2 setts hay ladders, 3 spreads, threshing machine, power, shaker and strap, log chains, fifth chains, 3 grabs, 4 pair grubbers, sett yankee harness, plough gears, 7 flynets—3 fine, bridles, 1 sett single harness, 1 sett silver plated double harness, riding saddle, two-master saddle, collars, Hems, Halters, check lines, fifth lines, plow lines, single and double trees, 8 pair butt chains, 3 sett breast chains, 2 cow chains, 1 wheel borrow, buggy tongue, wood ladders, hay by the ton, 1,000 bushels of corn in the ear, 200 bushels of potatoes, 2.5 of 50 acres of wheat in the ground, barrels, tubs, meat vessels, Rakes, forks, and many other articles to numerous to mention. Sale to commence at 10 o'clock, a. m., when terms will be made known by

P. B. STOVER

A. HARTER, Auct. nov. 27.

ADMINISTRATOR'S NOTICE.—Letters of administration on the estate of S. S. Farner, late of Potter twp., dec'd, having been granted to the undersigned all persons knowing themselves to be indebted to said decedent are requested to make immediate payment, and persons having claims against the estate will present them authenticated for settlement.

JOHN SHANNON,
13nov 6t Adm'r.

ADMINISTRATOR'S NOTICE.—Letters of administration on the estate of John E. Miller, late of Harris township, dec'd, having been granted to the undersigned, all persons knowing themselves to be indebted to said decedent are requested to make immediate payment, and persons having claims against the estate will present them authenticated for settlement.

G. W. SPANGLER,
6nov 6t Adm'r, de bonis non.

$66 A WEEK in your own town and no capital risked You can give the business a trial without expense. The best opportunity ever offered for those willing to work. You should try nothing else until you see for yourself what you can do at the business we offer. No room to explain here. You can devote all your time or only your spare time to the business, and make great pay for every hour that you work. Women make as much as men Send for special private terms and particulars, which we mail free $5 Outfit free Don't complain of hard times while you have such a chance. Address H. HALLETT & CO., Portland, Maine.

GREAT
FALL
—OPENING—
AT
Wolf's Stand.
THE
DRY GOODS
DEPARTMENT
Exhibits an immense stock of
DOMESTICS, DRESS GOODS EMBROIDERIES, WHITE GOODS, NOTIONS. LADIES' READY-MADE SUITS, PARASOLS, UMBRELLAS, FANCY GOODS, HATS, CAPS, BOOTS AND SHOES, ETC., ETC.
THE
GROCERY
DEPARTMENT
Is filled with
Choicest Teas, Syrups, Dried Fruit, Canned Goods, Sugars, Coffees, Pure Spices, Salt, Pork Provisions. Wooden. Willow, Queens and Glassware, Fish, Salt and everything usually found in a first class Grocery.
ALSO
HARDWARE, CARPETS AND OIL CLOTHS always on hand.
PRICES LOWER THAN EVER.

$1500 TO $6000 A YEAR, or $5 to $20 a day in your own locality. No risk Women do as well as men Many make more than the amount stated above. No one can fail make money fast Any one can do the work. You can make from 50 cts. to $2 an hour by devoting your evenings and spare time to the business. It costs nothing to try the business. Nothing like it, for money making ever offered before Business pleasant and strictly honorable. Reader, if you want to know all about the best paying business before the public, send us your address and we will send you full particulars and private terms free. Samples worth $5 also free. You can then make up your mind for yourself. Address GEORGE STINSON & CO., Portland, Maine.

COURT PROCLAMATION.

Whereas, the Hon. Charles A. Mayer, President of the court of Common Pleas, in the 50th Judicial District consisting of the counties of Centre, Clinton and Clearfield, and the Honorable Sam'l Frank, and the Honorable John Divens, Associated Judges in Centre county, having issued their precept, bearing date the 1 day of Oct. A. D. 1879, to me directed for holding a court of Oyer and Terminer and General Jail Delivery and Quarter Sessions of the Peace Orphans' Court, and court of Common Pleas in Bellefonte Pa., for the county of Centre, and to commence on the 4th Monday of Nov being the 24th day of Novmb'r 1879, and to continue three weeks

Notice is therefore hereby given to the Coroner, Justices of the Peace, Aldermen and Constables of the said county of Centre, that they be then and there in their proper persons, at 10 o'clock in the forenoon of said Day, with their records, inquisitions, examinations, and their own remembrances, to do those things which to their office appertains to be done, and those who are bound in recognizances to prosecute against the prisoners that are or shall be in the Jail of Centre county, be then and there to prosecute against them, as shall be just.

Given under my hand, at Bellefonte, the 21 day of Nov. in the year of our Lord, 1879, and in the 103 year of Independence of the United States.

JOHN SPANGLER, Sheriff.

HARRY K. HICKS,

(Successor to T. A. Hicks & Bro.)

WHOLESALE & RETAIL DEALER IN

Hardware, Stoves, Oils, Paints Glass, Putty, &c.

Also has the agency of the South Bend Chilled Plow for this county.

WILL NOT BE UNDERSOLD BY ANY PARTY THAT SELLS THE SAME QUALITY OF GOOD

J H. BAULAND'S
"BEE HIVE" STORE.

ALLEGHENY STREET, BELLEFONTE, PA.
HEADQUARTERS FOR DRY GOODS
—AT—
THE BEE HIVE ONE PRICE EXCLUSIVE DRY GOODS STORE.

I am offering the LARGEST, BEST and CHEAPEST stock of Dry Goods in Centre county.

EVERYONE SAYS THAT IS THE PLACE FOR BARGAINS

Go there and be convinced.

ALL GOOLS AT ALL TIMES SOLD AT THE LOWEST MARKET PRICES.

Having secured an immense stock of goods before the advance, I am able to sell CHEAPER THAN ANY STORE IN TOWN.

All my goods are marked in plain figures.

Hoping to receive an early call, I remain, Respectfully yours,

My motto is: "One Price--the very lowest--and no misrepresentation." J. H. BAULAND.

New Grain House Completed!

At SPRING MILLS, PA,

J. D. LONG

Now extends a cordial invitation to his friends and patrons, and the public generally, as he is now prepared to buy all kinds of

GRAIN,
SEEDS
AND HIDES,

At the Hightest Market Prices

Also constantly on hand a complete assortment of

Coal at Low Prices

Also a complete assortment of
KIPS, CALFSKINS,
SOLE-LEATHER,
also ready made

HARNESS

BRILDES, COLLARS, WHIPS, HALTERS, &c., at bottom prices.
13nov 6m

AUCTIONEER.—The undersigned respectfully offers his services to the citizens of Centre county, as an auctioneer. Several years successful experience enables him to render the utmost satisfaction in crying sales. GEO. KOCH.

JERRY MILLER
BARBER AND HAIRDRESSE—in the basement of the bank building. All work done in fashionable style. 1july

CENTRE HALL
Furniture Rooms!
EZRA KRUMBINE,
respectfully informs the citizens of Centre county, that he has bought out the old stand of J. O. Deininger, and has reduced the prices. He has constantly on hand BEDSTEADS,
BUREAUS,
SINKS,
WASHSTANDS,
CORNER CUPBOARDS,
TABLES, &c., &c.

His stock of ready made Furniture is large and warranted of good workmanship, and is all made under his immediate supervision, and is offered at rates cheaper than elsewhere.

Call and see his stock before purchasing elsewhere. feb 20

J. ZELLER & SON
DRUGGISTS,

No. 6 Brockerhoff Row, Bellefonte Penn'a.

Dealers in Drugs, Chemicals, Perfumery, Fancy Goods &c., &c.

Pure Wines and Liquors for medical purposes always kept. may13

For the coming
Fall and Winter
TRADE
WE ARE FULLY PREPARED.

Now is the Time!
Select Your Goods
FROM
NEW
NEW STOCK.

GENTS' FRENCH CALF BOOTS AND GAITERS
MADE TO ORDER

A LARGE STOCK OF
Sole Leather,
Calf-Skins, Kips,
ETC., ETC.,
At Bottom Prices.

E. GRAHAM & SON.
Dec 5 Bellefonte, Pa.

GET GOOD BREAD,

By calling at the new and extensive bakery establishment of JOSEPH CEDARS,

(Successor to J. H. Sands,)

Opposite the Iron Front on Allegheny street where he furnishes every day

Fresh Bread,
Cakes of all kinds,
Pies, etc., etc.,
Candies,
Spices,
Nuts, Fruits.

Anything and everything belonging to the business. Having had years of experience in the business, he flatters himself that he can guarantee satisfaction to all who may favor him with their patronage 30 aug tf JOSEPH CEDARS.

D. H. Ihule.

AUCTIONEER.—Potters Mills Years of experience in other parts of the state enable him to guarantee the utmost satisfaction as an Auctioneer Vendues cried at reasonable charges. A share of the public patronage kindly solicited 23oct 4m

CANCER
INSTITUTE.
Established in 1872 for the cure of Cancer, Tumors, Ulcers, Scrofula, and Skin Diseases, without the use of knife or loss of blood and little pain. For information, circulars and references, address Dr. F. L. FOND, Aurora, Kane Co., Ill.

Prepared Coke
—FOR—
FAMILY USE.

The Bellefonte & Snow Shoe R. R Co. having completed their Coke-Breaker and Screens, are now prepared to furnish all sizes of Coke for Stoves, Ranges and Furnaces.

PRICE,
$3,00 per Ton of 2000 Pounds
DANIEL RHODES.
2oct 3m Gen. Supt.

KENDALL'S SPAVIN CURE

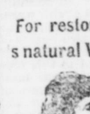

Is sure to cure Spavins, splints, Curbs, &c. It removes all unnatural enlargements. DOES NOT BLISTER. Has no equal for any lameness on beast or man

TIMELY TOPICS.

Montencgro is a unique country in regard to its postal business. Until lately the mails were not sent to any of the cities or villages, but every citizen had to go for his letters to the capitol, Cettinje. There has now been established a postal department, and the mail is sent from Cettinje to four other cities. The mail carriers travel to these four cities on foot three times weekly.

Piece by piece have the relic-hunters carried away the marble slab that once was placed over the tomb of Gen. Dan Morgan in Mt. Hebron Cemetery, in Winchester, Va., until now nothing remains to mark the place of burial. But the hero of the Revolutionary battle of the Cowpens is not forgotten. It is proposed to erect a monument that shall be a fitting memorial of the worthy old wagoner.

Of the European nations Germany stands first as to fighting trim. She can put in the field at twenty-four hours' notice 1,200,000 men of the line, the reserve and the Landwehr. The grand total of the German army is 2,200,000 men, exclusive of 200,000 not reckoned on the field strength, but deducted as garrisons. The strength of the second Landwehr and Landsturm is generally exaggerated; but they are thoroughly efficient soldiers, the best in the army. France has a nominal strength of 3,500,000 men, but practically it must be reduced to 2,000,000, and even of this total a very large proportion is still in progress of organization. It is not believed that France could place in the first line more than 800,000 men.

Italian newspapers contain reports fo audacious outrages by bandits on the highways and railroads of that picturesque country. In one case a dozen fellows brought a train to a stop by hoisting a danger signal. They intended to rob the passengers, but a large force of soldiers happened to be on the train, and when the bandits saw them they started for cover. The military sent a volley after them, and some started in pursuit, but it was already growing dark, and no captures were effected. On the road from Senafro to Isernia twenty-seven unarmed travelers were robbed by thirteen brigands, and a lawyer who proved troublesome was badly wounded. Attempts were made to throw trains off the track, successful robberies are frequent, and the police are utterly inefficient and untrustworthy.

A correspondent of the San Francisco *Post*, writing of the varied climate and temperatures of California, says that in the interior valleys he has found the thermometer as high as 114 degrees in the shade, and at least 135 degrees in the sun, yet the air was pure and dry and that he did not find it enervating nor even very inconvenient, as a lower temperature east of the Rocky mountains certainly would have been. He rode twenty-five miles on horseback in that sun of 125 degrees, observing, questioning, and making notes for his newspaper, and felt perfectly well through it all. A constant gentle breeze that is never wanting in summer kept him comparatively comfortable. The nights were cool and pleasant, as they always are in the hot valleys of California. The peculiar quality of California heat is illustrated by the fact that, however high the thermometer rises, sunstrokes are unknown.

Advice to a Young Man.

No, my son, the world does not owe you a living. The world does not need you, just yet; you need the world. If you can convince the world that you are necessary to its well being, its happiness, its pleasure, its moral existence, then the world will begin to claim you and make room for you in the body pews, with the softest cushions and the easiest foot stools. But don't fall into the common error of supposing that the world owes you a living. It doesn't owe you anything of the kind. The world isn't responsible for your being. It didn't send for you. It never asked you to come here; and in no sense is it obliged to support you, now that you are here. Your living is here; a good, comfortable living. Plenty to eat, plenty to wear, an abundance of good, healthful hard work, ripples of laughter, sprinkles of tears, hours of happiness and moments of heartache; days of labor and days of rest, duties to be performed and rewards to be won; it is all here, son—disappointments, straight, narrow, success, honors, but the world doesn't owe you one of them; not one. You can't collect your living as you would a debt, by simply presenting your bill, or giving your lawyer the account to sue. You have to work for it, on, and work like a Trojan, too. When you hear a man say that the world owes him a living, and he is going to have it, make up your mind that he is just making himself a good excuse for stealing a living. The world doesn't owe anybody anything, son. It will give you anything you earn, and you just look all over the world and know that all the plunder you can gather is by honest work is yours, and no more. If you can't get any, why none of it is yours, and if you can reach out and carry away ten times as much as your neighbor, why that is all yours, and he has no right to wait and whine over his bad luck and want you to divide. And, my son, in all human probability, you will not want to divide. I hope you may, but it is very likely that you won't.—*Burlington Hawkeye.*

A Terrible Time.

Mrs. McTimidy, as she approached the drug store, was astonished to hear loud voices.

The voices were those of men, apparently in angry dispute.

"What can it mean?" said Mrs. McTimidy, to herself, beginning to tremble.

The voices grew louder. Evidently the contention was violent.

What might not happen? There were fierce and loathsome words.

There might be a murder!

Mrs. McTimidy peeped in at the window, still trembling in every limb.

There, indeed, stood half a dozen excited men, gesticulating in the most vehement manner. Some of them were even shaking their fists in the air.

Mrs. McTimidy quickly withdrew.

But her curiosity still burned.

She ran for her big son. He must go instantly and see what was being done in the drug store. Something terrible was happening.

The big boy went promptly.

Presently he returned.

"What—what—what is it!" gasped Mrs. McTimidy.

"Oh, they're having a reg'lar monkey and-parrot time," replied the boy.

"And what—what are they saying?" cried Mrs. McTimidy.

"Why, they're arg'in about how to spell 'peddler.' They've got two dictionaries, and the dictionaries both spells it different. Jimmy! but it's a row!"

And the boy ran back to see how it should end.—*Louisville Courier-Journal*

John Smybert.

The first painter in America of any decided ability whose name has come down to us was John Watson, who executed portraits in Philadelphia in 1715. He was a Scotchman. It is to another Scotchman, who married and identified himself with the rising fortunes of the colonies, that we are, perhaps, able to assign the first distinct and decided art impulse in the United States. We owe to Bishop Berkeley the most notable impulse which the dawning arts received in this country, when he induced John Smybert to leave London, in 1725, and settle in Boston, where he had the good fortune to marry a rich widow, and lived prosperous and contented until his death in 1751. Smybert was not a great painter. If he had remained in Europe, his position never would have been more than respectable, even at an age when the arts were at low ebb. But he is entitled to our gratitude for perpetuating for us the lineaments of many worthies of the period, and for the undoubted impetus his example gave to the artists who were about to come on the scene, and assert the right of the new world to exercise its energies in the encouragement of the fine arts. It is by a comparatively unimportant incident that the influence of Smybert on our early art is most vividly illustrated. He brought with him to America an excellent copy of a Vandyck executed by himself, and several of our artists, included, Allston, acknowledged that a sight of this copy affected them like an inspiration. The most important work of Smybert in this country is a group representing the family of Bishop Berkeley, now in the Art Gallery at New Haven. —*Harper's Magazine.*

FOR THE FAIR SEX.

Fashion Notes.

Tiger-skin muffs are a recent novelty.

The new greenish-blue is known as Juponais.

Walking dresses are short enough to show the shoes.

Fichus will be more worn this winter than ever before.

Fancy feathers are the leading feature in bonnet trimmings.

The hair is generally worn low, whether it is becoming or not.

Bits of tinsel, jet and many jet beads are added to feather ornaments.

New muffs to match costumes are in reticule shape, trimmed with lace or fringe.

Silk with jet beads interwoven in the fabric comes for combining with black satin and velvet.

Silk plush of the same shade as the dress makes a handsome trimming when applied in panels and as revers, collars and cuffs.

A new style of dress pocket is cut in square-cornered shape and attached to the edge of the basque, where it hangs like a bag.

Dress seams are now frequently curved to the arm-hole, after the fashion of a few years back. It is claimed that the long seam, reaching to the shoulder, makes the waist appear large.

A new idea in kid gloves is the Foster glove, fitting the hand as a shoe does the foot, laced with a cord between a double row of buttons, thus enabling a lady to wear the smallest possible size.

Silk-faced cloakings, with fur backs, have the upper side of silk in armure or matelasse designs, or else soft repped silk or Sicilienne, while the reverse is of soft, thick fleece, almost as warm as fur.

Frosted flowers are coming into fashion for evening dresses. An easy way of frosting those which have lost their freshness is to touch them lightly with white of egg and then scatter frosting powder, which is merely powdered glass, over them.

A comfortable manner of making a dressing gown for every-day wear is a double-breasted, with a double row of buttons down the front, or one broad trimming—an exact fac simile of the newest shaped ulsters, cut to the figure, but a little wider in the skirt. The model from Paris was made in dark blue cloth flannel, and had an applique trimming of dark blue velvet tambour stitched in white.

A fashion which promises to be popular is that of wearing jackets of a material and color different from the dress. These jackets are made in the casaquin fashion, tight-fitting and with deep basques and square pockets. In thin cloth or cassimere, of some very dark color, they are very becoming, showing off the figure to great advantage; but those of embroidered cashmere, brocaded silk or fancy velvet are more dressy and effective.

Word comes from Paris that the polonaise, which has been discarded for a time, is again taken into favor under a new name—"habit redingote." An example mentioned was of dark embossed blue velvet, worn over a satin petticoat to match, trimmed in front with two deep plaitings, large pockets at the sides, edged with silk and chenille fringe; the polonaise almost as long as the skirt in the back and draped very gracefully; in front it is only closed to the knees, where it opens with a large satin and velvet bow. Another polonaise was of striped purple velvet, and it opened over a satin skirt embroidered in chevrons of gold, orange and copper-colored silks; a large collar and deep cuffs of satin similarly worked.

Overworked Women.

Nothing is more reprehensible and thoroughly more wrong than the idea that a woman fulfills her duty by doing an amount of work that is far beyond her strength. She not only does not fulfill her duty, but she most signally fails in it, and the failure is truly deplorable. There can be no sadder sight than that of a broken-down, overworked wife and mother—a woman who is tired all her life through. If the work of the household cannot be accomplished by order, system, and moderate work, without the necessity of wearing heart-breaking toil—toil that is never ended without making life a treadmill of labor, then, for the sake of humanity, let the work go.

Better to live in the midst of disorder than that order should be purchased at so high a price—the cost of health, strength and happiness, and all that makes existence endurable. The woman who spends her life in unnecessary labor is by this very labor unfitted for the highest duties of home. She should be the haven of rest to which both husband and children turn for peace and refreshment. She should be the careful intelligent adviser and guide of the one the tender confidant and helpmate o the other. How is it possible for a woman exhausted in body, as a natura consequence in mind also, to perform these offices? No, it is not possible. The constant strain is too great. Nature gives way beneath it. She loses health and spirit and hopefulness, and more than all, her youth—the last thing that a woman should allow to slip from her or no matter how old she is in years she should be young in heart and feeling, for the youth of age is sometimes more attractive than youth itself

To the overworked woman this green old age is out of the question; old age comes on her, sere and yellow, before its time. Her disposition is ruined, her temper soured, her very nature is changed, by the burden which, too heavy to carry, is dragged along as long as wearied feet and tired hand, can do their part. Even her affections are blunted, and she becomes merely a machine—a woman without the time to be womanly, a mother without the time to train and guide her children as only a mother can, a wife without the time to sympathize with and cheer her husband, a woman so overworked during the day that when night comes her sole thought ad intense longing is for the rest and sleep that very probably will not come; and, even it it should, that she is too tired to enjoy. Better by far let everything go unfinished, to live as best as she can, than to entail on herself and family the curse of overwork.—*Sanitary Magazine.*

Paper Barrels.

It is claimed that the new paper flour barrels are not only cheaper but more tight and durable, as well as lighter, than those of ordinary construction. By an improved method of manufacture, these barrels are composed of straw, paperpulp, which is run into a mold made into the shape of one-half of a barrel cut vertically. The pulp is subjected to a powerful hydraulic pressure, and, when reduced to the required thickness, the ends of the halves are cut off; the pieces are then placed in a steam drier, the sides are trimmed evenly and the substance thoroughly dried. It comes from the drier ready for making up into barrels. There are three heavy wooden hoops and two hoops fastened together, and, into grooves cut in the staves, the paper halves, which have an average thickness of three-sixteenths of an inch, are slid. The ends of the barrel are made of paper of a similar thickness, constructed on the same principle as the sides. The barrels are manufactured entirely by machinery, and the halves are cut so true that two pieces of the same size will readily fit together.

Smallest Tea-Set in the World.

Mr. W. H. Riland, who now keeps a store in the city of Reading, Pa., was wounded in one of the battles of the last war. It took him a long while to get well from his wound, and he passed the tedious hours sitting up in bed and whittling on peach kernels with a small penknife. He concluded one day to make a tea-set out of the kernels. He whittled out one of the tiniest, cutest set of dishes in the world—a tea-pot, cups, saucers, sugar-bowl, and everything, even to knives and forks. He has the set still, and though he has been offered as high as $50 for it, says that he will never sell it for any price.

The Immensity of Texas.

Ireland is about the size of Maine. France is more than twice as largeas England, Wales and Scotland together. Texas is thirty-five times as large as Massachusetts, or as large as Maine, New Hampshire, Massachusetts, Rhode Island, Connecticut, New York, New Jersey, Pennsylvania, Delaware, Maryland, Ohio and Indiana combined. The entire population of the United States could be provided for in the State of Texas, allowing each man, woman and child four acres of land.—*Boston Transcript.*

FARM, GARDEN AND HOUSEHOLD

Farm and Garden Notes.

Many a farmer, by too sparingly seeding his new meadows, has had to cede his farm.

Corn loses one-fifth by drying and wheat one-fourteenth. When is the best time to sell?

Attend to the cellars by cleaning and whitewashing them thoroughly before the winter supplies are put in.

Geraniums that are dug up from the flower bed can be hung up in the cellar on a nail, and start out green in the spring.

Vases that are to remain outside all winter, especially deep ones, should have the soil removed from them, as the action of the frost will swell and crack them.

Plant plenty of hardy bulbs—hyacinths, crocuses, tulips, narcissus, etc., and they will reward you next spring with their fragrance and bright colors.

Potatoes should be dug when the ground is dry. They are never saleable at the price they are worth when there is dirt adhering to them. They cannot be thrown out on the surface of the ground to dry without greatly injuring their eating qualities.

Chrysanthemums can be flowered in a cold pit. On the approach of cold weather, remove them to the pit, where they will bloom early until next winter. They bear considerable frost without injury.

A slow milker makes a cow impatient which causes her to hold up her milk The "strippings" are the richest part, and if a cow is milked quietly, as well as quickly, there will be more, as well as richer milk.

It is usual to let the pigs glean the potato fields. But now that Paris green is generally used, the tops should be gethered and burned before the pigs are turned in. Long acquaintance with this deadly poison should not lead to carelessness with it. Neither is it safe to throw the tops into the yards where the pigs are kept.

A cave dug in the side of a hill or pit in a sand-bank affords an excellent place for storing potatoes. If piled on top of the ground and covered with straw and earth, care should be taken to expose them to the light. A dark cellar is to be preferred to a light one for keeping potatoes.

An exchange says: We have kept many a hundred bushel of apples simply by picking them carefully in the fall and burying them in shallow pits in the open ground, covering over with straw, and four or six inches of earth over that, in about the same manner as we preserve turnips from the frost through the winter.

Manure applied broadcast to meadows early in autumn, or later if it has not been done sooner, increases the luxuriance of the growth before winter, and gives the grass an early and luxuriant start in spring. Manure which was too coarse or fibrous early in the season, has rotted enough, if piled in heaps, to spread well.

The damage which is frequently done to manure by exposure to the hot sun may be avoided by keeping it in compact, flattened piles, and watering now and then, if need be, with a few barrels of water. Cut all weeds out of the pastures, lest they may be cropped by cows or horses and the seeds brought home to go upon the fields again in manure.

Roots that Make Golden Butter.

The harvesting of the carrot crop can be facilitated by running a plow on one side of the rows, when the roots are easily removed by hand. The tops are then cut off and surface moisture from the roots cried by exposure to the sun a day or two, when they may be stored in a cellar, out of doors or in pits, like turnips and potatoes. Carrots having a greater tendency to decay than many roots should never be stored in great bulk but packed in small heaps only and kept at as low a temperature as possible above the freezing point. On the approach of warm weather they incline to sprout if left in bulk; hence when it is desired to preserve them longer the crown ought to be cut off and the roots spread in a cool, dry place

Horses thrive on carrots given in judicious quantity with other feed; they are also excellent for working cattle and produce a rich yellow cream. Experienced dairymen claim that carrots, especially the orange varieties, impart a flavor to milk similar to that from green pasture, and the butter from the cows fed on them acquire the color of summer butter. Sheep and swine greedily devour carrots of all kinds and soon fatten if plentifully supplied with them in connection with other feed. Favorite varieties for cattle and horses are the long orange and large white Belgian, the orange sorts being preferred for milch cows on account of reasons already specified.—*New York World.*

Household Hints.

To clean zinc, rub on fresh lard with a cloth and wipe dry.

Paint should be varnished, because it is then more easily cleaned.

Fresh fish should be fried in the grease obtained by frying sweet salt pork.

Old potatoes may be freshened up by plunging them into cold water before cooking them.

The yolk of eggs binds the crust much better than the whites. Apply it to the edges with a brush.

To make macaroni tender put it in cold water and bring it to a boil. It will then be much more tender than if put into hot water or stewed in milk.

A bushel of hard-wood ashes suspended in a sack in a cistern of one hundred barrels capacity will purify offensive water with entire satisfaction.

Never put a pudding that is to be steamed into anything else than a dry mold. Never wash raisins that are to be used in sweet dishes. It will make the pudding heavy. To clean them, wipe in a dry towel.

A solution of nitrate or chloride of cobalt, or chloride of copper, mixed with a little gum or sugar, makes a good invisible ink. Warming changes it to a brown color, and the writing can be read like any other.

To Treat Scratches in Horses.

Scratches is a disease which affects the heels of horses, and is often called greece in the heels, or mun fever. It is a disease of the skin, caused originally by wet or filth, and the absorption of diseased matter in time produces a diseased condition of the blood which renders a cure very difficult. If it is not very serious it may be successfully treated by frequent washing with warm water and soap, after which apply the following: Melt together two ounces of beeswax, two ounces of resin, eight ounces of fresh lard; add to this four ounces of turpentine, and stir until nearly cold; then stir in one ounce of finely powdered acetate of copper, and mix well until cold. The heels should be bandaged to preserve them from irritating matter, mud, sand or filth. If the disease is unusually virulent, medicine should be given. This may be a free saline laxative, as twelve to sixteen ounces of salts, and the usual antiseptic hydro-sulphite of soda, in small doses, repeated daily until the disease is overcome. If purging occurs, reduce the quantity to half ounce doses.—*Chautauqua Farmer.*

"Woven Air."

The Decca muslins of India are among the most wonderful evidences of the hand-skill of the strange people of the mysterious east. These fabrics, which are spun and woven entirely by hand, and are the product of obscure and curious processes, unknown and unattainable by the western nations, like the fabrication of Damascus steel and the making of camel's hair shawls, are marvels of ingenfity and skill, and they illustrate the poetry of cotton; the most delicate of the fabrics is known by the name of "woven air." It can only be made in the early morning and in the evenings, when the air is full of moisture and the dew is on the grass. The processes by which it is woven are kept secret, and the people who do the work are compelled first to pass through a long course of training and initiation. Their delicate wares are of such ethereal texture as to be almost invisible, and yet are so enduring that they will bear washing and wear in a wonderful manner. This precious stuff is monopolized for the use of the ladies of the Oriental harems, and is said to be worth hundreds of dollars per yard.

Tickling induces hoarseness, except tickling in the throat, which causes coughing — at once removed by Dr. Bull's Cough Syrup. 25 cents a bottle.

The Wonders of Colorado.

At a meeting of the San Francisco academy of sciences, Major Powell, of the United States geological survey, was called upon for some remarks on his recent explorations and travels through the canyons of Colorado.

The lower third of Colorado, the major said, lies but a little above the level of the sea, while the upper two-thirds has an elevation of from 4,000 to 8,000 feet. Out of this basin or plateau rise snow-capped mountains to an altitude of from 10,000 to 14,000 feet. Hardly any rain falls upon this upper basin of mountains. But in winter immense drifts of snow cover these eternal rocks. When in summer this snow commences to melt, ten thousand cascades and little streams are formed. They plunge down the rocky mountain-sides, cut their courses through the immense plateaus, and gradually run as swift rivers through the silent region. They cut deep channels through the rocks, so that the beds of these rivers are variously from 500 to 7,000 feet below the general surface of the plateaus. For 200 miles the Green and Grand rivers run in a channel cut to the depth of a mile. The whole upper two-thirds of Colorado is cut up by gorges and canyons, so that the country is almost impassable. There are no evidences that these canyons are formed by upheavals of huge masses of rock, but they are all caused by the slow but perpetual action of the mountain streams. If 150 mountains like Mt. Washington were plucked up by the root, they would not fill the grand canyon of the Colorado river. The fall of this river is very great, and differs from 25 to 200 feet per mile; it is therefore not navigable. Moreover, for 1,000 miles along the Colorado river there is no place where a town or farm could be located, for the river is entirely unapproachable for that whole distance. These canyons have carried away vast areas of sediment. The whole region has become one of naked rocks. Geological studies can here be made with certainty; every stratum can be measured. Nature lies before us like an open book. The amount of material carried away by this river is as large as a rock 600 feet in depth covering the States of New York, Pennsylvania, Ohio and Indiana, or large as California and Nevada. This vast amount of rock the storms of ages have hurled off.

The rivers of Colorado are older than the valleys and mountains. Gradually, as the mountains rose, the rivers cut their way through them. The stratification of these rocks is never sweeping, but always vertically broken, rising or falling abruptly from 100 to 20,000 feet. These strata are always horizontal, and sometimes there are found zones of rocks over 100 miles in width broken into irregular fragments. The Colorado river carries about as much water as the Ohio at Louisville. Where the rock is soft, it forms a broad, wide river; but when it passes through basalt its channel is narrowed down to sixty or seventy feet, and through it this vast volume of water plunges and rushes in a mad, wild and irresistible stream, that would carry anything before it. Sometimes, when a storm arises and heavy showers fall, this mile-deep channel of the river is filled in an incredibly short time to a height of hundreds of feet, and the torrents sweep through it at a most terrific rate. There are, however, no vertical falls of any magnitude in Colorado.

Most interesting to the explorers are the thousands of ancient ruins found throughout the whole region. These habitations are built of stone, and often reach a height of seven stories. At the heads of the streams forming the Colorado are the most ancient of the ruins. Further down in the deep cliffs and canyons they apparently belong to a later period. It seems that the people were driven from the beautiful valleys above to seek protection on these high cliffs, which were better adapted for defence.

Stop Scowling.

Don't scowl, it spoils faces. Before you know it your forehead will resemble a small corduroy road. There is a grand trunk line now from your cowlick to the edge of your nose, intersected by parallel lines running east and west, with curves arching your eyebrows, and oh, how much older you look for it.

Scowling is a habit that steals upon us unawares. We frown when the light is too strong, and when it is too weak. We tie our eyebrows into a knot when we are thinking, and knit them more tightly when we cannot think. There is no denying there are lines built after turning the animal loose, thus creating the impression at first that the bull had killed her. The condemned man left a confession of his guilt in the hands of his counsel. Buell's father, mother, sisters and friends left him about ten o'clock. The scene for the survivors was a heartbreaking one. The condemned man then spent the rest of his time in his cell in prayer and receiving the communion. The death warrant was read in the jail, and the final prayers were also made there. Buell appeared very calm. At a quarter to eleven the prisoner, clergyman and officers entered the jail yard and the condemned man took his place on the gallows. His arms were tied, his feet strapped, the black cap was put on, the sheriff pulled the cord, and he was launched into eternity.

A terrible fire, resulting in the death of five persons, and serious injuries to two others, took place in a New York tenement house a few days ago. The fire were discovered about three o'clock in the morning, when all the unfortunate inmates of the crowded tenement were fast asleep. Almost as soon as the engines arrived John Butzek, who lived on the top floor, appeared at the window, clad in his night clothes, and screamed loudly for help. He held up his child and called out that the stairways were impossible to pass down because of smoke. Then, frantic with fear, he put down the child and sprang into the air from the open window, out of which the smoke was then pouring. He fell to the street, forty feet below, and was taken up a corpse. When the flames were fully under control, less than forty minutes after the arrival of the engines, the firemen entered and removed the dead bodies they found there. On the upper floor, in a little room in the front, the body of Mrs. Butzek was found. She was crouched over the corpses of her two children, as though the last efforts of the expiring woman had been dictated by maternal love. One little boy, her son Frank, aged seven, and his sister Hannah, aged six, had their arms pressed close to her bosom, while her younger son, aged three, had buried his face in the folds of his mother's dress and died there. On the floo below the body of Mary Geander, a widow aged seventy, was found. She had tried to make her way through the smoke of the stairway, but had fallen helpless, and died almost on the threshold of an escape. Her daughter, Mary Burbeschek, a widow, having dropped her two children from a window into the arms of a fireman, jumped to the ground herself, breaking her leg. Patrick Lynch, a fireman, was severely burned while trying to save life. The fire is believed to have been of incendiary origin.

The building in New York occupied by the *Churchman*, a religious newspaper, and other business firms, was burned out a few days ago, and damage done to the extent of about $90,000. The paper's files were totally injured by leaping to the ground from the top story.

U. S. Heyman & Co., manufacturers of artificial flowers on Broadway, New York, failed with liabilities amounting to $150,000.

A Buffalo dispatch says that the schooner C. G. Bread has foundered in Lake Erie. The crew, consisting of the captain and seven men, are supposed to have been lost, with the exception of Frank Jones, who was picked up by the propeller Milwaukee, after being nearly thirteen hours in the water.

The shore end of the new French ocean cable has been successfully landed from the steamer Faraday at North Eastham, on the Massachusetts coast. From North Eastham the land lines of the American Union Telegraph Company will handle shore transmission to all the cities in the United States and Canada. The Ponyer-Quertier Cable Company is composed of French and American stockholders, the former holding the balance of power, and has a paid up capital of about $8,000,000, soon to be increased by the additional amount of $2,000,000. The cable extends from Brest, France, to St. Pierre, Miquelon, and from St. Pierre to North Eastham.

Western and Southern States.

In Lancaster county, N. C., Mrs. James Adams cut the throats of her five children, set fire to her own clothing and was burned to death.

Stettauer Brothers, of Chicago, who failed recently, have furnished a statement showing their liabilities to be $1,519,861 and their assets $974,929.

One whole family and a number of other persons were killed by a terrific cyclone which passed through the northern portion of Crawford county, Ark. The storm was about one and three-quarter miles in width, and leveled houses, lumber, barns, fences and everything that came in its path.

Rear-Admiral Augustus H. Kitty, United States navy, died the other day at his residence in Baltimore, Md., aged seventy-three years.

Edward C. Palmer, late president of the Louisiana Savings Bank, was arrested at New Orleans upon two indictments, one charging him with the embezzlement in June last of $47,437 belonging to the bank, the other charging him with publishing false reports and willfully concealing facts as to the bank's condition. He was imprisoned in default of $40,000 bail.

The Cincinnati *Commercial* wants to see railroad travel superseded by canal transportation, because "canal boats never run off the track, and well trained mules rarely explode."

NEWS SUMMARY.

Eastern and Middle States.

Richard Schell, well known in New York financial and social circles, died the other day, aged sixty-nine years. Mr. Schell was an ex-member of Congress, and during the last presidential campaign was a prominent Greenbacker.

A number of lottery dealers in New York have been arrested for sending lottery circulars through the mails contrary to law.

Secretary Sherman has succeeded in buying in New York ten million dollars' worth of six per cent. United States bonds for the government at his own price—106.

Returns from every county in Pennsylvania give the total vote for State treasurer as follows: Butler, Rep., 280,153; Barr, Dem., 221,715; Sutton, Greenback, 27,267; Richardson, Prohibition, 3,219.

In October 16,097 emigrants arrived at the port of New York, an increase of 8,282 ove October, 1878. From January 1 to November 1, 1879, 111,300 emigrants have arrived, an increase of 40,900 over the first ten months of 1878. Of the arrivals in October 4,576 were Germans, 3,244 English, 2,204 Irish, 677 Scotch, 411 Welsh and 1,448 Scandinavian.

Ten thousand dollars will be given in premiums at the second annual International dairy fair which will be opened in the American Institute building, New York, on Monday, December 8. The entries last year were 2,000. This year they are expected to be over 3,000. There will be at least 300 specimens of celebrated herds of cattle now in America exhibited. In the displays of butter and cheese, the manufacturing process of to-day will be exhibited side by side with that of a century ago. For this purpose a log cabin will be built, around which will be a yard with a small herd of Jersey cattle. An obelisk of cheese seventy-five feet high will be exhibited by one dealer; it will consist of 1,000 cheeses.

Mrs. Mattie Potts, who recently walked from Philadelphia to New Orleans and return, attempted to kill herself at Philadelphia by placing her head upon the railroad track, but was observed in time and her purpose frustrated. Letters were found upon her addressed to several newspapers, stating that poverty and failure to find employment led to the act.

The President has commuted the sentence of Isaac Jacobson from death by hanging to imprisonment for eighteen years. The change in the punishment was made on the recommendation of Judges McKenna and Butler and District-Attorney Valentine, as they believed Jacobson no more guilty than the other sailors who, with Jacobson, fatally assaulted Brooks, mate of the Sea King, and when the vessel arrived at Philadelphia were tried for murder. Jacobson was sentenced to be hung and the other members from six to ten years.

Courtney and Hanlan, the oarsmen, with their representatives, met in Rochester, and after a discussion which lasted several hours articles of agreement were signed to row a race on the Potomac river at Washington, on December 9, for a purse of $6,000.

Charles Drews and Franklin Stichler were hanged at Lebanon, Pa., for the murder of Joseph Raber at Indiantown Gap on the 7th of December last. The men hanged are two of the six tried and convicted of the murder of old Raber, upon whose life they had taken out heavy insurance policies. Zechman, one of the six, was acquitted on his second trial. Wise, who confessed first, has never been sentenced. Hummel and Brandt have their sentences commuted to imprisonment for life. Drews and Stichler are the only ones yet brought to the scaffold. Religious services were conducted in their cell by seven clergymen of the United Brethren and German Reformed churches. At ten minutes to eleven o'clock the condemned men were led to the gallows, which they ascended firmly. Drews, an old man of sixty years, appeared totally indifferent to everything, but young Stichler clasped his hands, upturned his pallid face to the rain and moaned and muttered seemingly heartfelt prayers. The religious services upon the scaffold occupied almost twenty minutes. First there was a prayer in German, then there was a reading of the Scriptures, then the hymn, "There is a fountain filled with blood;" then there was a prayer in English, followed by a prayer upon bended knees in German, and then the singing of a German hymn, and then another prayer in English, and then the blessing. During all this Drews cast down his eyes and seemed to take no interest in the proceedings, but Stichler was ever praying fervently. The men made no remarks except to bid everybody "Good-by." When the trap was first sprung, through a mistake in not removing the prop, it did not fall. The mutterings of the men could be heard through their white caps. At ten minutes past eleven o'clock, however, the platform parted and the noose did its work. Both men died only after great struggling.

On the same day that Drews and Stichler were hanged in Pennsylvania Myron A. Buell suffered a similar fate at Cooperstown, N. Y., for the murder of Catherine Richards, the daughter of a farmer in Plainfield, Otsego county, with whom Buell lived. He assaulted the girl, strangled her with a rope and [illegible] in the stable to make it appear that after turning the animal loose, thus creating the impression at first that the bull had killed her. The condemned man left a confession of his guilt in the hands of his counsel. Buell's father, mother, sisters and friends left him about ten o'clock. The scene for the survivors was a heartbreaking one. The condemned man then spent the rest of his time in his cell in prayer and receiving the communion. The death warrant was read in the jail, and the final prayers were also made there. Buell appeared very calm. At a quarter to eleven the prisoner, clergyman and officers entered the jail yard and the condemned man took his place on the gallows. His arms were tied, his feet strapped, the black cap was put on, the sheriff pulled the cord, and he was launched into eternity.

A terrible fire, resulting in the death of five persons, and serious injuries to two others, took place in a New York tenement house a few days ago. The fire were discovered about three o'clock in the morning, when all the unfortunate inmates of the crowded tenement were fast asleep. Almost as soon as the engines arrived John Butzek, who lived on the top floor, appeared at the window, clad in his night clothes, and screamed loudly for help. He held up his child and called out that the stairways were impossible to pass down because of smoke. Then, frantic with fear, he put down the child and sprang into the air from the open window, out of which the smoke was then pouring. He fell to the street, forty feet below, and was taken up a corpse. When the flames were fully under control, less than forty minutes after the arrival of the engines, the firemen entered and removed the dead bodies they found there. On the upper floor, in a little room in the front, the body of Mrs. Butzek was found. She was crouched over the corpses of her two children, as though the last efforts of the expiring woman had been dictated by maternal love. One little boy, her son Frank, aged seven, and his sister Hannah, aged six, had their arms pressed close to her bosom, while her younger son, aged three, had buried his face in the folds of his mother's dress and died there. On the floo below the body of Mary Geander, a widow aged seventy, was found. She had tried to make her way through the smoke of the stairway, but had fallen helpless, and died almost on the threshold of an escape. Her daughter, Mary Burbeschek, a widow, having dropped her two children from a window into the arms of a fireman, jumped to the ground herself, breaking her leg. Patrick Lynch, a fireman, was severely burned while trying to save life. The fire is believed to have been of incendiary origin.

The building in New York occupied by the *Churchman*, a religious newspaper, and other business firms, was burned out a few days ago, and damage done to the extent of about $90,000. The paper's files were totally injured by leaping to the ground from the top story.

U. S. Heyman & Co., manufacturers of artificial flowers on Broadway, New York, failed with liabilities amounting to $150,000.

A Buffalo dispatch says that the schooner C. G. Bread has foundered in Lake Erie. The crew, consisting of the captain and seven men, are supposed to have been lost, with the exception of Frank Jones, who was picked up by the propeller Milwaukee, after being nearly thirteen hours in the water.

The shore end of the new French ocean cable has been successfully landed from the steamer Faraday at North Eastham, on the Massachusetts coast. From North Eastham the land lines of the American Union Telegraph Company will handle shore transmission to all the cities in the United States and Canada. The Ponyer-Quertier Cable Company is composed of French and American stockholders, the former holding the balance of power, and has a paid up capital of about $8,000,000, soon to be increased by the additional amount of $2,000,000. The cable extends from Brest, France, to St. Pierre, Miquelon, and from St. Pierre to North Eastham.

Western and Southern States.

In Lancaster county, N. C., Mrs. James Adams cut the throats of her five children, set fire to her own clothing and was burned to death.

Stettauer Brothers, of Chicago, who failed recently, have furnished a statement showing their liabilities to be $1,519,861 and their assets $974,929.

One whole family and a number of other persons were killed by a terrific cyclone which passed through the northern portion of Crawford county, Ark. The storm was about one and three-quarter miles in width, and leveled houses, lumber, barns, fences and everything that came in its path.

Rear-Admiral Augustus H. Kitty, United States navy, died the other day at his residence in Baltimore, Md., aged seventy-three years.

Edward C. Palmer, late president of the Louisiana Savings Bank, was arrested at New Orleans upon two indictments, one charging him with the embezzlement in June last of $47,437 belonging to the bank, the other charging him with publishing false reports and willfully concealing facts as to the bank's condition. He was imprisoned in default of $40,000 bail.

Messrs. Moody and Sankey have just closed a series of revival meetings in Cleveland, Ohio.

The annual meeting of the Army of the Tennessee, held in Chicago and presided over by General W. T. Sherman, was made the occasion for tendering a reception, devoid of political significance, to General Grant. A procession several miles in length was reviewed by General Grant, and the buildings along the line of march were profusely decorated. After the review Grant was formally welcomed by the mayor, and he briefly responded. In the evening a reception was given to General Grant in Haverly's theater.

The distribution of the estate of W. S. O'Brien, of San Francisco, amounting to $9,000,000, which was to have taken place last August, by a decision of the probate court has been indefinitely postponed, as the estate is involved in four of the suits brought by John H. Burke against J. C. Burke and others involving $38,944,000.

Governor Croswell, of Michigan, has appointed Fernando C. Beaman as United States Senator to fill the unexpired term of the late Senator Chandler. Mr. Beaman is a native of Vermont, and was in Congress from 1861 to 1871.

Julius Toettel was hanged at Sherman, Texas, for the murder of Joseph A. Brenner, a saloon keeper of Dennison, with whom he had quarreled about the payment of a debt.

A few days ago a young woman named Anna Hoft went to the house where Charles Scheuer lived, in Newport, Ky., and on his hesitating to answer the question, "Do you intend to marry me?" she shot him in the heart, killing him instantly. She says that Scheuer had wronged her under a promise of marriage.

Jordan Sheats, a colored man, was hanged at Danielsville, Ga., for the murder of John Ledbetter, a white man who interfered in a quarrel between Sheats and his employer.

The "Regulators" in northeastern Kentucky have issued a proclamation fashioned after the Declaration of Independence. It recites that, in view of the reign of assassination, robbery and rapine which has lasted in that region four years, they have had to band together to protect the lives and property of honest and honorable people. They deny that they are a mob, but assert that they are an organized and disciplined set of men, who "mean business." They say that good citizens have nothing to fear, and they warn all barn burners and murderers to leave the country, and threaten them with lynch law where the State law fails to apply.

A dispatch from Petersburg, Va., says that the drought which has prevailed to an alarming degree in that part of the State the last three months is causing great anxiety. In some of the adjoining counties people are obliged to travel for miles in vehicles in search of water for family use.

At Marietta, Ohio, Mrs. Emily Smalley, widow of a soldier, was shot through the heart by her son, ten years old. She had drawn a pension of $1,500; had deposited $1,000 in bank and kept $500. For fear of being robbed she bought a revolver, which she laid on the table on arriving home. Her little boy picked it up, and while handling it one chamber was discharged with the above result.

From Washington.

A Washington dispatch says the effect of the passage of the arrears of pensions act will be brought forcibly to the notice of Congress this winter by an application for $2,100,000 additional for the additional annual appropriation for the payment of pensions. It seems that the act developed an overwhelmingly surprising number of hitherto unheard-of pensioners. Last year's appropriation, amounting to $29,-169,0-0, was about $2,900,000 short. This deficiency must be met by an immediate appropriation. Bentley's estimate for next year will be $32,-404,000.

The annual report of Acting Commissioner Armstrong, of the general land office, shows that during the last fiscal year 9,333,353 acres of public lands were disposed of. The disposals were mainly as follows: Cash entries, 5,263,111 acres; timber culture entries, 2,766,874 acres; cash entries, 622,674 acres, including 165,996 acres entered under the desert land law; grants to railroads, 278,-334 acres; swamp lands patented to States, 75,288 acres; other grants to States, 186,592 acres. There was a falling off of about 773,-000 ac